Weather
Overcast, clowdy. The maximum temperature yesterday was 84.1 and the minimum 63.9, the figures for the corresponding day last year being 76.3 and 51.1.

The China Press
大陸報

The Mail Box
MAILS for America-Europe, Str. Montague, May 5; Ord. 4 p.m., reg. 3 p.m.
FOR Europe and way ports, Str. Amazone, May 7.
FROM America and Europe Str. Wenatchee, May 6.

NO. 2989 VOL IX. Registered at the Chinese P. O. for transmission "with special marks privileges on China" 辛酉年三月廿八日 SHANGHAI, THURSDAY, MAY 5, 1921 大正四年 第三種郵便物認可 10 CENTS

MISSIONARIES HERE HAMPERED BY POOR HEALTH

Dr. W. W. Peter Says Death Rate Is Inexcusably High In Missions

ADVISORY COUNCIL MEETS

Two Day Session At China Inland Mission Concluded

Reports from five provincial Educational Associations, devotional services led by Rev. Luther Freeman, a talk on "The Need for Health Education in China" by Dr. W. W. Peter, and a discussion of the phonetic script led by Miss S. J. Garland featured yesterday's session of the China Christian Educational Association Advisory Council, which has just concluded a two-day convention at the China Inland Mission Hall.

Christian mission work, Dr. Peter stated, is the largest foreign undertaking in China, both in point of view of numbers employed and of money invested. Over 6,000 missionaries are on duty and at least ten million dollars are spent yearly in maintaining their work.

"From the health standpoint, the missionary army in China today is about as fit to fight as was the American army back in the days of the Spanish-American War, when preventable diseases killed more soldiers than enemy bullets," Dr. Peter said. "That is to say, in our army of 6,000 we suffer a far higher rate of death from preventable diseases than is necessary. Do you know that five percent of the deaths of missionary children have been due to small-pox? Or that of twenty-six missionaries of one board twelve have been smitten with this disease, and that small-pox is 260 times as prevalent among missionary children in China as compared with the United States? Or that we have suffered in our missionary army from 127 cases of typhoid, which have actually been recorded, showing about twenty-nine percent deaths?

REASON FOR CONDITIONS

"Perhaps it is the general absence of strong convictions in our missionary army on the necessity for health conservation which explains some of the conditions prevailing in our mission schools. If I had my way about it, I would never enter a mission school by the front door. I take it for granted that it has a good path flanked by flowers and sweet-smelling plants, leading to a well-lighted hall and reception room. I prefer to enter mission schools by the kitchen route. I always learn more. Sometimes I need a flash-light and bottle of smelling-salts, but I get the facts."

Dr. Peter stated that many promising students in mission schools have lost their lives through lack of proper sanitary conditions. He advised medical and physical examinations, compulsory vaccination, windows equalling twenty-five percent of the floor space, good bathing facilities, and properly organised play.

More than 1,600 government schools have sent for the literature published by the Council on Health Education, of which Dr. Peter is secretary. During the past eleven months, the Council has distributed health literature amounting to 3,425,054 pages, prepared 7,633 charts, and acquired 26,000 feet of propaganda film. Dr. Peter expressed his gratitude to the Christian Educational Association for its help in carrying out the objects of the Council.

British Rail Bill Satisfies Companies

(*Reuter's Service*)

London, May 3.—In the House of Commons today, Sir Eric Geddes, Minister of Transport, in the course of an important announcement bearing on the future of British railways, stated that an agreement between the Government and the railway companies had been embodied in a new Railway Bill, which would also provide for the grouping of railways. The bill, he said, had already been widely endorsed by all the interests concerned.

The Minister added that it had been arranged to pay the railway companies £51,000,000 in settlement of the various claims under the wartime agreements. The Government's possible liabilities had recently been assessed by a departmental committee at £156,000,000.

Old Bill, Bremner Up, Champion
Prize Is Biggest Ever Paid Here

Bremner, Who Piloted Old Bill To Victory

Mr. S. B. M. Bremner, of Messrs. Ilbert and Company, who rode the winner in The Champions. Mr. Bremner, who comes of an old Shanghai family, has ridden in the local races for some years. His first big win was in the Derby, in 1913, when he rode The Trader.
—Sketch of Bremner by Millington.

Silver Streak And The Hawk Second And Third In Big Event Of Spring Meeting; Day One Of Sunshine And Excitement; Johnstone And Hill Place

Mr. S. B. M. Bremner rode the pony Old Bill to a great victory yesterday in The Champion Sweepstakes, adding a brilliant achievement to his own record as a rider as well as to that of Mr. Oxley Cumming's plucky pony. A crowd, probably larger than any that ever before gathered at the course, saw the race and the weather conditions were all that might be desired, though the track was still rough from the churning of the preceding two days of rain.

It was a noteworthy race from start to finish and the contest between the favorites in the final stretch was one of the keenest ever fought out on the course. The result of the big race carried no surprises, although Mr. Day's Shenkoland, which was ridden by Mr. C. R. Burkill, had figured strongly as second choice favorite with the pari-mutuel ticket buyers, and the pony failed to score a place.

VICTORY CLEAN CUT

The victory was clean cut as Old Bill finished a full three lengths ahead of Silver Streak, which was ridden by Mr. John Johnstone, and Silver Streak at the finish was two lengths in the lead of the Winsome and Hasty pony, The Hawk, ridden by Mr. William Hill in third place. Twelve ponies were entered in the race.

The favorites with the ticket buyers, as shown in the pari-mutuel records, were Silver Streak, Shenkoland, Old Bill and The Hawk in the order given. All through the day the dividends ran low and that paid on Old Bill in the big race was one of the largest. It was $38.30.

THE RACE

The ponies got off closely bunched after three false starts. Just before entering the turn Silver Streak cut across ahead of the field into first place with Wilson in second place and the others just behind closely bunched. The field went around the turn in this order and in passing the quarter Victoria, ridden by Mr. White, went into the lead and Djemnah, ridden by Mr. Dalgarno, went into second place. Silver Streak was then running third.

In the middle of the back stretch Djemnah pressed forward and passed Victoria, taking first place. It was in the last turn that the contest began to tighten and when Old Bill, The Hawk and Shenkoland began to press hard on the leaders. At the beginning of the final stretch Djemnah and Victoria had been left behind and the contest had narrowed to Old Bill, Silver Streak and The Hawk with Shenkoland behind them. It was apparent when the ponies went into the dash for home that it was Old Bill's race and Silver Streak was then holding second place by a safe margin. The time of the race was, 2:40 2-5, eight seconds over the record for the track.

SWEEPS A RECORD

Due to limitations of the equipment used in drawing numbers in the sweeps the sale of tickets on The Champions was stopped early in the afternoon when 40,000 tickets had been sold, the biggest total on record. This brought disappointment to hundreds of buyers who had elected to wait until the final hours in which to get their tickets. It was estimated that all of 5,000 more tickets might have been disposed of up to the time of the drawing which was held just before the start of the seventh race. The posting of the numbers brought a pause while close-packed throngs gathered in hopeful expectation as the numbers went up.

It was reported last night that the first prize of $201,600, the record in Shanghai, had been won by a Chinese merchant. Second prize, it was stated, had been won by a Hankow ticket holder and the third prize also was won by a Chinese.

It was stated that yesterday's big race marks the final appearance as a rider of Mr. John Johnstone, who was on Silver Streak and who shortly is returning to his home in England. The final victory of Mr. Johnstone's long record came with the running of the Shanghai Derby on

(Continued on Page 5)

Georgette Wins In Grandstand

Beautifully Gowned Women Divide Honors With Old Bill

Taffeta Finishes Close Second

BY ELSIE McCORMICK

We know now why they call it the Champion Sweepstakes. It swept away all the stakes we put up on it. But then we learned enough about the new spring styles to justify writing to Mr. Vogue, editor of the Vogue Magazine and telling him that he ought to apply to Shanghai for advance fashion information.

Sartorically speaking, it was a spectacle to make the rainbow look as faded as a printed voile after the amah has washed it; and if there is such a thing as a "riot of color," somebody should have turned in a riot call. Though more than one set of 1921 trimmings were built on an 1870 chassis, nobody would have guessed it except the census-taker. All the women at the race course yesterday hovered somewhere between sixteen and thirty. The only way you could pick out the older ones was by the fact that they wore their skirts shorter than the others.

Shanghai's mixed weather led to a display of every type of costume. Apparently about two-thirds of the feminine population voted that it was Spring and decked themselves in the arcadian fashion of musical comedy milk-maids, while the other third voted that it was still Winter and appeared in serge and furs. One lady, robed in a rich ermine scarf, clung to it valiantly as the mercury mounted and the humidity overcrowded the atmosphere, finally wearing it from the field in a glow of victory and perspiration.

There were numerous severe street-suits and sports costumes; summery frocks of the frilly type and afternoon gowns sufficiently elaborate to be appropriate at a dance. The women who held heated debates with themselves as to what they should wear merely wasted mental energy, for every sort and condition of costume had its counterpart at the races.

WHERE, OH, WHERE?

What many of us want to know is—where did the gowns come from? Did their owners find them in cabbages or were they left at their doors by an amiable stork? Nothing similar is ordinarily visible in the shops and many of them were as far beyond the skill of Ah See, the tailor, as Washington Monument would be beyond that of his brother who goes in for stone-cutting.

Where, for instance, did one attractive young lady secure the tan tricolette suit with large red silk roses on each pocket, and more roses that bloomed through the slits on either side of her skirt? What about the rose-colored georgette underscored from neck to hem in white beads? Who failed to notice the frock and mantle of black and white striped tricolette, with two large tassels that trailed artistically on the cement as the wearer descended the grandstand stairs? And how many necks were strained observing the white lace-curtain effect on either side of a conservative blue taffeta that suggested a hasty raid on the parlor windows?

Equally effective was a white georgette gown with three bands of black lace peeking through the

(Continued on Page 3)

Women Who Earn $25,000 Or More Yearly

No. 3

MARY ROBERTS RINEHART

Novelist and Playwright Who Earns Over $25,000 A Year

THE fascinating stories written by Mary Roberts Rinehart have endeared her to booklovers. She is also one of the three writers of America who are getting top figures for short stories. Mary Roberts Rinehart has also taken a leading position in the play-brokerage business. Such splendid successes as "Seven Days," "Cheer Up," "The Bat" and "Spanish Love" are well known to theatergoers. Her home is in Sewickly, Pennsylvania.

ANTI-OPIUM MEN HERE ASK GENEVA FOR LEGISLATION

League Delegates Requested To Restrict Exportation Of Drug To China

MANY NOTABLES SPEAK

Judge Lobingier, Mr. Blanco And Ex-Minister Woo San Among Speakers

Judge Charles S. Lobingier, of the United States Court for China; Mr. A. E. Blanco, director of the Anti-opium Association in Peking, and Mr. Woo San, ex-Minister of Justice of the Canton Government, were the principal speakers at the annual meeting of the International Anti-opium Association yesterday, held at the Y.M.C.A.

New officers for the ensuing year were elected, Mr. C. C. Nieh, chairman of the General Chamber of Commerce, was selected president. The reports of the secretary, Mr. Isaac Mason, and the treasurer, Mr. Y. C. Tong, were adopted unanimously. Upon motion of Dr. H. C. Mei, which was seconded by Mr. Y. C. Tong, a vote of thanks was tendered to the outgoing secretary, Mr. Mason, who is leaving on furlough, as well as the Chinese secretary, Mr. Y. F. Ling.

LOBINGIER SPEAKS

Judge Lobingier pointed out that there had been some fear on the part of the anti-opium enthusiasts in Peking and elsewhere that the Zionists would plant poppy in Palestine. The Zionists were idealists, he said, and it was not likely that these idealists would bring such evil to the Holy Land.

The judge emphasised the necessity of an educational campaign against the evil among the young Chinese. If the youths are brought to realise the man-power that had been wasted through opium smoking, the evil would soon be stamped out. The attitude of the public formerly was rather indifferent. It was a question of each's own lookout whether or not he wanted to smoke opium. But it was different now. When one member smoked opium or used morphia, everybody else was concerned.

LEGISLATION URGED

Mr. Blanco, after describing the enormous quantity of morphia being stored in Tokio and Yokohama ready for immediate delivery upon payment, suggested that the society cable the Chinese Anti-Opium Delegate to the League of Nations, urging him to appeal to the other delegates to modify the legislation of their respective governments so that the exportation of opium and morphia from them to China may be stopped.

This was later acted upon by the meeting and a committee consisting of the Rev. J. W. Crofoot and Mr. Y. F. Ling was appointed to send the cablegram. The meeting further passed a resolution to join with the Missionary Association in sending a cablegram to the United States Congress urging strict legislation on the exportation of morphia and other narcotic drugs.

Mr. Woo San emphasised the importance of making representations to the militarists in the different provinces, who are forcing their soldiers to plant opium.

The list of officers elected at yesterday's meeting is as follows: President, Mr. C. C. Nieh; Vice Presidents, Monsieur H. Wilden, Judge C. S. Lobingier and Dr. C. T. Wang; Treasurer, Mr. Y. C. Tong; Honorary secretary (Foreign), Rev. F. Rawlinson; Executive Committee: Dr. F. C. Tong, Dr. H. C. Mei, Dr. C. J. Davenport, Rev. J. W. Crofoot, Rev. Isaac Mason, Mr. Geo. A. Fitch, Mr. J. Whitsed Dovey, Mr. E. S. Little, Mr. S. J. Woodbridge, Mr. G. McIntosh, Mr. E. Lobinstine, Mr. H. P. Sailor, Mr. J. A. Heal, Mr. S. S. Funk, Mr. See Vee-wai, Mr. Jabin Hsu, Mr. Lung Yue-cheong, Mr. Chêng Chun-sheng, Mr. Shao Jen-chieh, Mr. Sung Hsin-ching and Mr. T. W. Shen.

The report of the secretary, Mr. Mason, follows:

"As Dr. C. T. Wang felt unable to accept the presidency of our branch, Dr. F. C. Tong was elected by the executive committee, and has been in office during the year. Mr. Li Chih-fan was unable to continue to act as Chinese secretary. It was decided to pay for part time of a Chinese secretary, and Mr. Hsia Chi-feng was appointed, but he left suddenly for Europe, and Mr. K. L. Yu was appointed in his stead.

"Ten meetings of the executive have been held during the year; besides this, a few members of the committee have given largely of their time and efforts, especially at the investigations into local

(Continued on Page 4)

American Girl Weds Briton Who Invented The Paravine

MRS. Charles Dennistown Burney, the former Miss Gladys High, of Chicago, bride of Lieutenant-Commander Burney, the British naval officer who, during the war, won fame and fortune by his invention of the paravine, that proved such a valuable safeguard against and deadly foe to enemy submarines. Commander Burney and Miss High were married in London. The bride is the daughter of Mr. and Mrs. George Henry High, of Chicago. Commander Burney is the son of Admiral Sir Cecil Burney, Admiral of the British Fleet.

Canadian Paper Criticises Rowell For Treaty Stand

(*Reuter's Service*)

London, May 3.—A Toronto message states that the Montreal Star severely criticises Mr. Newton W. Rowell, former President of the Privy Council of Canada, for publicly advocating the non-renewal of the Anglo-Japanese alliance. The paper points out that, if Great Britain refused to renew the alliance, Japan might turn to Soviet Russia or Germany, or both of them.

The paper goes on to say that while Canada should make sure, preferably through private channels, that she is not bound to any program which would require her to commit suicide for the sake of the Japanese, she must also recognise that the defense of the Empire involves widely-scattered interests, and that Canada is not entitled to insist that every question in which she is more or less concerned must be treated as a Canadian question exclusively.

6 Sinn Feiners And 2 Soldiers Killed

(*Reuter's Service*)

London, May 3.—Six Sinn Feiners killed and 14 wounded, and two soldiers wounded is the casualty list resulting from a fierce five-hour fight near Galbally, county Limerick, between Sinn Feiners and Crown forces.

London, May 3.—In the House of Commons today at question-time, Mr. Austen Chamberlain declared that the Government had not sent any message to Sinn Fein, nor had it authorised anybody to open negotiations on its behalf.

Sun's Inauguration At Canton Today

Dr. Sun Yat-sen will be formally inaugurated president of the South China Republic today. At 8 o'clock, he will receive his certificate from a delegation of the extraordinary session of Parliament at his home. At 9 o'clock, he proceeds to the Parliament and will take his oath half an hour later.

At 9.30, a group picture will be taken and a military review is scheduled at 10 o'clock. Between 11 and 12, he will receive guests. It is understood that the Consular body in Shameen will offer the congratulations in their private capacity.

Dr Sun will concurrently act as generalissimo of the Southern Army.

BRITISH M. P. QUITS

(*Reuter's Service*)

London, May 3.—Brigadier-General J. T. Wigan, Coalition Unionist member for the Abingdon Division, has resigned from the House of Commons on business grounds.

ALLIES PREPARING TO TAKE RUHR DISTRICT; GERMANS MAY YIELD

Plans For Military Action, Submitted By Foch, Approved By Supreme Council—U.S. Attitude Proves Great Blow To Berlin

(*Reuter's Service*)

London, May 3.—A communique issued this afternoon that the Supreme Council has examined, with Marshal Foch, Admiral Lord Beatty, Field-Marshal Sir Henry Wilson, Admiral Grasset (France), General Maglinse (Belgium), General Marietti (Italy), and General Watanabe (Japan), the coercive military and naval measures to be applied to Germany if she continues in default of her obligations.

The plan for the occupation of the Ruhr district has been approved. The sanction, should the necessity arise, will comprise naval measures, which are still being considered.

Contrary to expectations, the Supreme Council did not terminate its labors this evening. There will be another meeting tomorrow.

Reuter learns from a French source that Marshal Foch submitted to the Conference the details and conditions under which, if necessary, the occupation of the Ruhr district will be undertaken, with the co-operation of all the Allies, immediately the French troops recalled to the colors are ready, and that the military plan was entirely agreed upon.

Admiral Beatty and Admiral Grasset detailed the naval operations which might be carried out by the British and French fleets if deemed necessary. These will include either a blockade of Germany or the occupation of Hamburg in co-operation with the land forces.

U. S. AGAIN INVITED

The Conference this morning also approved a telegram to the United States Government, inviting it to be again represented on the Supreme Council, the Conference of Ambassadors and the Reparations Commission.

Furthermore, the Conference took note of the commercial results of the economic sanctions approved at the recent London Conference, which are described as most satisfactory. The receipts of the Allied customs on the Rhine amount to 150,000,000 paper marks a month, or a total of 500,000,000 gold marks in one year.

London, May 3.—Nothing is known in British official quarters of a new German Note to the United States. It is thought the report that there is one must refer to Germany's recent message to America, amplifying the proposals of the German Note of April 24. There is no news of any new German proposals.

Berlin, May 3.—The definite and emphatic nature of the rejection of the German note by the United States has created a great depression in Berlin, where the reply is regarded as a sharp rebuff.

The Cabinet has met to discuss the situation and it is reported that the Cabinet may follow Washington's advice and make a fresh direct offer to the Allies.

The feeling generally is one of embittered resignation. It is further hinted that the reply may now influence the acceptance of Dr. von Simons' resignation.

Berlin, May 3.—A grave insurrection has broken out in the Polish part of Upper Silesia, and the Inter-Allied Commission has proclaimed martial law throughout a great part of Upper Silesia. Tanks and troops are also being concentrated in the principal centers of disorder.

It appears that on the occasion of the Polish National feast day insurgents crossed the frontier and occupied Beuthen, Kattowitz and Tarnowitz, where serious shooting occurred.

BRIDGES DESTROYED

A number of railway bridges between Oppeln and Karlsmat have been destroyed.

Another report declares that the insurgents numbered 20,000 Irregulars, who are engaged in fierce fighting with the German plebiscite police.

London, May 4.—It is stated on good authority that a new German offer to the Allies was telegraphed from Berlin yesterday to the German Ambassador at Paris for transmission to the Reparations Commission.

The offer is believed to approximate to the acceptance of the Allied decisions at Paris at the end of January. It is presumed that the offer will be placed before the Supreme Council today.

Washington, May 3.—Secretary of State Hughes, in a Note despatched on Monday evening, informed Dr. von Simons, the German Foreign Minister, that the German counter-proposals were unacceptable as a basis for the discussion of reparations. He urged Germany to make further proposals direct to the Allies, and reiterated the honest desire of the American Government for a prompt settlement of "this vital question."

London, May 3.—A communique issued tonight shows that the Supreme Council sat for five hours up to this evening, and came to a complete agreement as to the substance of the communication to be addressed to Germany.

The drafting committee is drawing up a protocol tonight, which the Reparations Commission due from Paris tomorrow morning, will send. The protocol is to be despatched not later than May 6, and the German reply is due at the latest by midnight on May 12.

Germany will be called upon to pay £100,000,000 annually, plus a 25-percent exports tax, and also £6,750,000,000 in bonds, now and in due course, bearing 5 percent interest, with a sinking fund of one percent. It is estimated that each series of bonds will be redeemed in 37 years from the date of issue. Interest is to be charged to Customs or other revenues acceptable to the Reparations Commission. The bonds are to be distributed among the Allies in proportions already fixed.

Of the aforementioned bonds, £600,000,000 are to be issued now, £1,900,000,000 in November, and the balance of £4,250,000,000 is to be issued in accordance with Germany's capacity to pay, of which

WOOD AND FORBES IN MANILA, GET GREAT WELCOME

"We Come With Open Minds" Is General's First Statement

(*Reuter's Pacific Service*)

Manila, May 4.—Major General Leonard Wood and ex-Governor General Cameron Forbes arrived here today and met with a very enthusiastic reception. In a statement to press representatives, they said: "We are coming in no hypocritical spirit, but in a spirit sincere and friendly to the Filipino people. It is our plan to visit the whole archipelago from northern Luzon to the most southern point of Mindano and to investigate the public works, the educational systems, agriculture and sanitation as comprehensively as possible. We have come with open minds to make a full and impartial report on conditions."

The commissioners will separate and leave Manila within a week to inspect the provinces and will hold open and private hearings.

Wood Says U.S. Has New Trade Policy

Tokio, April 27.—By mail. Speaking to one of the largest gatherings of Americans ever brought together in Japan, Major General Leonard Wood made a plea for a continuation of that spirit of international fraternity which during the Great War bound together those nations who fought together against the Central Powers.

"We Americans are doing all we can to keep alive that spirit," he said. "We want always to maintain that spirit of cordiality and trust for the men with whom we were joined in combat against a common foe."

General Wood was addressing nearly 300 Americans who attended the dinner given jointly by the American Associations of Tokio and Yokohama in Yokohama last night in honor of General Wood, Mr. W. Cameron Forbes, former Governor-General of the Philippines, the members of their party and Captain Robert Dollar, the veteran of American shipping magnates.

General Wood also described the ambition of the United States to resume a place in the front

(Continued on Page 2)

the standard will be the product of the 25 percent exports tax.

The amount required for the service of the £2,500,000,000 of bonds issued now and in November will be £150,000,000.

If the £100,000,000 annuity and the exports tax receipts exceed the current interest requirements, further bonds are to be issued to absorb the surplus.

An additional one percent exports tax, making 26 percent to be charged, is ear-marked as interest on unissued bonds for £150,000,000, due to Belgium in respect of war expenditure borrowed from the Allies, and chargeable to Germany, being included in the total of the foregoing bonds.

London, May 4.—With regard to the proposed measures against Germany, it may be recalled that the Peace Treaty provides for a 15 years' occupation of the Rhineland, but the new terms extend the period indefinitely until Germany pays and further if the occupation of the Ruhr basin fails to bring the Germans to their senses.

The naval penalties are likely to include the warships anchoring at Hamburg, Lubeck, Stettin and Bremen with their crews for patrolling the quays to enforce the customs.

The Allied statesmen are highly satisfied at the results of the conference. The scheme for the payment by Germany by means of guaranteed bonds was mainly the work of Mr. Churchill and M. Loucheur and French circles have full confidence in it. M. Loucheur declared yesterday that the bonds would be the international money of the future.

Tientsin Parleys To End In Few Days

(Reuter's Pacific Service)

Peking, May 4.—It is officially learned that the Tientsin conference will close within a few days. While the full results of the conference are not yet known, two important developments have occurred. First, Chang Tso-lin and Tsao Kun are undertaking to remit to the Government a portion of the provincial revenues which the provinces recently withheld on the ground that they had to meet arrears of military expenses. Thus the Government hopes to raise the revenue to the five million dollars necessary to meet running expenses under the Premier's retrenchment plan. Secondly, Wang Chan-yuan has ordered the Hupeh authorities to expedite the elections. It is expected that Yunnan, Szechuen, Kweichow, Kiangsi and Hunan will follow Hupeh's lead in both these undertakings. Chang Tso-lin will proceed to Mukden, Tsao Kun to Paotingfu and Wang Chan-yuan to Peking after the conference, Wang Chan-yuan reporting to the President as the representative of Tsao Kun and Chang Tso-lin.

It is announced that the Government does not desire civil war and that the proposed expedition against Canton will remain in abeyance.

The Local Self-Government Conference opened at Peking today.

Commons Vote New Consular Buildings For Cities In China

(Reuter's Service)

London, May 3.—In the House of Commons today, on the vote for Consular buildings and residences in the Far East, Sir Frederick Banbury inquired as to the necessity for spending £53,515 on the acquisition of a site and the erection of a new consular building at Tientsin £32,000 on rebuilding the Consul-General's house at Canton £20,000 for rebuilding the consular offices and assistants' quarters at Canton, and £27,000 for the erection of a new Consulate and residence at Harbin.

Sir John Gilmour, replying on behalf of the Government, said that as regards Tientsin, all medical opinion had decided against the occupation of the present building. A sum of £9,955 was required this year for the acquisition of the ground but the sale of the present ground was expected to realise £37,500 as against the necessary expenditure for the new quarters. He thought that was a fair and reasonable proposition. As regards Canton, he pointed out that severe floods had swept off many of the buildings at Shameen. He assured the hon. member that the work of reconstruction was being carried out as economically as was commensurate with the dignity of our position.

The vote was agreed to.

Kingscote Out Of Davis Cup Match

(Reuter's Service)

London, May 4.—Kingscote has withdrawn from the British Isles team for the Davis Cup competition match against Spain, and Gordon Lowe has been selected to replace him. The team playing will probably be Gordon Lowe and Crawley for the Singles, and Lycett and Woosnam in the Doubles.

Wood Says U.S. Has New Trade Policy

(Continued from Page 1)

rank of the commercial and maritime nations of the world; the purpose of the new Administration to establish a definite commercial policy; the way in which America is facing her post-war problems. General Wood also paid a glowing tribute the American Legion. "The American Legion represents today the real spirit of American citizenship," he declared.

The general began by expressing his pleasure at being the guest of the American community of Tokio and Yokohama. Referring to his voyage he said that "the perils of the deep to which allusion has been made were nothing more serious than a minor accident to one of the ship's pumps.

"At home," he said, "we are slowly getting back to normal after the war.

Of course we are entered in the competition for our share of the world's commerce. We are building up a great merchant marine. The Wenatchee, the first of a new service of liners, will be, I hope, only the forerunner of many more fine vessels like her. We hope to bring back to that flag which was once foremost among the flags which floated over merchant vessels on every sea that share of the world's trade that rightfully belongs to it.

"This is a period of readjustment, of rigid economy, of careful business enterprise. Among the most hopeful indications in the new situation are those which point to the establishment by our President of a real commercial policy for the United States. We have never had one. Our commercial representatives abroad have been left pretty much to shift for themselves. Now our Government realises the need for closer relations between itself and those who represent the nation's commercial interests abroad. Before the war much of the progress made by Great Britain and Germany in foreign commerce was due to the fostering policy of their governments. In their embassies, legations and consulates all over the world were men trained in their jobs and with expert knowledge of the commerce and institutions of the lands in which they served. To that policy we are coming. I believe that the policy has now taken root in the United States and that it will grow.

"American commerce and agriculture are the real bases of American prosperity. At home one of our most vital problems now is getting the men back on the land. Among men who till the land which they themselves own there can be no red element. And here I wish to say that the red danger about which we hear so much these days is not so real as press reports would indicate. The red element is a cowardly and contemptible element; it never fights, it assassinates. The only danger from it lies in our own indifference.

"If I were asked to select a motto for the United States I should choose one of just two short words—'I serve.' That is the motto which should be that of every American, men and women together, for the women today enjoy equal rights and privileges in our country with the men. It matters little where we serve; it is how we serve that counts. It is that spirit of service that we want to give to America—service to our country coupled with fair and honorable competition with the rest of the world."

Captain Dollar was the first speaker of the evening. He was introduced by Mr. Kauffman, who prefaced his introduction of the speaker by a few remarks in welcome of the guests of the evening and also of the members of the American Association of Tokio. He introduced Captain Dollar as one whose services to the cause of the extension of American foreign trade had been great.

Captain Dollar said that Americans in Japan today occupy a particularly interesting position. The eyes of the world are upon Japan today, he said. There is much talk and writing of war between Japan and the United States, but diplomatic action and kindly feeling will avert any possible rupture between the two countries. He closed with a reference to a banquet he attended in London recently at which he was called upon to speak just after Lord Robert Cecil had been heard. Following up Lord Robert's remarks he gave it as his opinion that the League of Nations was a fine ideal but impracticable, but he recommended one league that required no covenant nor treaties—the brotherhood of the Anglo-Saxon peoples. That union, he said, was sufficient to make war impossible.

Dr. Furstenberg, M.D.
SPECIALIST in urinary, venereal Skin and internal diseases.
Hours 11 to 1 and 4.30 to 6.30 or by appointment.
88 Kiukiang Rd., Telephone C. 838

The Waring Company

Shakespeare wrote at least 27 plays that we know of. Some of them were comedies; some of them were tragedies; some of them were historical-comedy-tragedies, or historical-tragedy-comedies. Each of the plays was good enough in itself to make the name of at least a dozen, or better still a score of writers. Of all his plays Shakespeare excelled in 'Hamlet' and 'The Merchant of Venice.' 'Hamlet' is actor proof. It has been said, that few actors can go wrong in 'Hamlet.' But not so 'The Merchant of Venice.' The play calls for the most careful handling. The master musician took the human organ and played upon the keys of every emotion.

Last night the Waring Company produced the wonderful comedy. Their conception was extraordinarily interesting. The comedy was mounted in exquisite style. The second act simply demanded a big round of applause as the curtain rose. The players were all very much in earnest, and every member of the cast can be congratulated upon his or her portrayal. But—

It is after midnight. To do Shakespeare, the players, or the audience justice, more time and a great deal more space is needed than is at my disposal and so I crave your indulgence and the Editor's permission to reserve details for the "Maskee" column tomorrow.

Tonight "The Choice" will be produced. It is worthy of note that Mr. Gerald Du Maurier trained the present players in the piece and for three weeks they played at Wyndham's Theater, London. Miss Sherwin did so well in the big part, that pressure was brought to bear upon her to stay in Town. She is here and I have no doubt that we will be just as discriminating as were the playgoers in London.

DOMINO.

Presbyterians May Have Women Elders

(Reuter's Service)

London, May 3.—The General Assembly of the Presbyterian Church of England which was opened at Newcastle today is a momentous one for two reasons—in the first place, because proposals will be submitted to admit women to eldership and to authorise women "of gifts and consecration" to give addresses in church, and secondly from the fact that the Archbishop of York addressed the Assembly.

His Grace had a remarkable ovation when he submitted the Bishops' appeal for the re-union of Churches which was the outcome of last year's Lambeth Conference. He repudiated the idea of absorbing the Free Churches. He said the Bishops thought that Free Churchmen could accept the Nicene Creed and the Communion Sacrament, leaving the question of the administration of communion as the most difficult field to be explored. The moderator of the Assembly is the Rev. Mr. Barclay of Formosa.

Banks Opposed To Credit Plan For East

(Reuter's Service)

London, May 3.—It is stated that Eastern Banking concerns are opposed to the scheme for the extension of credits in British India, and the British possessions in the Far East, including Hongkong, on the ground that the scheme would enable the Eastern importer to enter into fresh contracts with the British exporter through other channels than those having the knowledge of his possibly having dishonored bills running into large amounts.

JAP SHIP BURNS

(Reuter's Service)

New York, May 3.—Sixty-five of the crew of the Japanese steamer Tokuyo Maru (belonging to the Asano Company of Tsurumi, with a tonnage of 5,800) which caught fire at sea, have been rescued, but eight are missing and one is dead.

In The U. S. Court For China

Serge Ivanovitch Dokoutchaeff, Plaintiff,
v.
China & Mongolia Export Co., Defendant.
Cause No. 935
Order
Filed May 3, 1921.
Acting Clerk.

SYLLABUS

(By The Court)

1. **Parties:** Intervention, as a matter of right may be claimed only before trial but the Court is required to bring in other parties "when a complete determination of the controversy cannot be had" otherwise and authorised to substitute "another party for a plaintiff whose right to maintain the action is uncertain."

Fleming, Davies and Bryan for the demurrer.

P. H. B. Kent, Esq. for the party desiring to intervene.

On September 29, 1919 the "Russian Ministry of Food and Supplies" entered into a written contract (Exhibit A) with the defendant by which it undertook

"to supply the Russian Ministry of Food and Supplies with Fifty Thousand (50,000) sheep pelt coats, covered with khaki drill."

Subsequently a petition alleging the non-performance of said contract was filed by the present plaintiff alleging that he is "the lawful agent, attorney and liquidator of the Ministry of Food Supplies of the Russian Government." This averment was expressly denied in the answer, defendant further alleging

"that the Russian Government one-time represented by the plaintiff no longer existed at the time when the petition was filed, that its Ministry of Food and Supplies has been dissolved and that the plaintiff is not entitled to sue for and on behalf of any Government or Ministry."

Defendant's contention (and this afforded the principal issue at the trial) was that plaintiff represented the so-called "Kolichak Government" which was already defunct at the time of the trial and which, we must take judicial notice, has been further obliterated by subsequent events.

After the trial, but before the case could be taken up for disposition, a petition was filed by one Alexis F. Agareff, claiming to represent "the Provisional Russian Government of the Far East (Primorskaia Zemskaia Uprava)" which was alleged to be "the successor of the former so-called Omsk or Koltchak Government" and asking leave to intervene. To this petition plaintiff presented a demurrer for insufficiency and on the further ground that the petition was out of time.

We cannot agree with plaintiff's counsel in their contention that the petition for leave to intervene "is in effect a bill of interpleader" for it bears no resemblance to that remedy as in vogue in this jurisdiction. And while intervention, as a matter of right, is available only "before trial" the Court is expressly required to bring in other parties "when a complete determination of the controversy cannot be had without" them. Moreover "substitution of another party for a plaintiff whose right to maintain the action is uncertain or non-existent may be made by leave of Court." It is clear therefore that the delay in intervention does not preclude the Court from admitting other parties where the situation seems to require it. And such is the situation which has developed as regards the case at bar. Here is a contract, made not with an individual but with the "Russian Ministry of Food and Supplies." We must take judicial notice of the fact that since the said contract was made there have been several successive Russian governments of that portion of the former Imperial Territory nearest this jurisdiction. Plaintiff indeed claims to represent this "Russian Ministry of Food and Supplies" but now comes another party claiming a power-of-attorney from the same Ministry of the Government succeeding that with which the contract was made. Ought we to refuse him the opportunity to establish his claim merely because he failed to seek it "before trial" of which he states under oath he was not aware? In view of the numerous far reaching political changes which have occurred in recent months, both in and as regards Russia, including the withdrawal of recognition of Russian representation in China we feel that it would be a serious mistake to deny such opportunity. This action involves a large amount of money—the prayer is for over Mexican $312,000.

Surely nothing should be left undone to see that this sum or anything approaching it is conserved for the party actually and legally entitled thereto. Surely also the defendant should not be exposed to the danger of paying the wrong party. In view of the extremely complicated situation with which this case is inseparably connected the only prudent course appears to be to allow the party seeking intervention to file his petition, setting forth his claims, giving both of the present parties the right to answer and when this right has been exercised, fixing a date when further evidence may be taken under the new pleading.

The demurrer is accordingly overruled and the said Alexis F. Agareff is given ten days from the receipt by his counsel of notice of this order, to file his petition under oath serving a copy thereof upon both plaintiff and defendant who will be allowed the usual time to answer the same.

By the Court,
CHARLES, S. LOBINGIER,
Judge.

MOTHER LIKES CANDY

"All that I am I owe to my mother," said Abraham Lincoln. And this is true of almost every good man. Mother likes candy. Let her know that you think of her. You have no idea how pleased she will be if you send her a box of The CHOCOLATE SHOP candy Let us suggest that you order a box tonight on your way home from the office.

THE CHOCOLATE SHOP
36 Nanking Road.
E. T. TIMM, Mgr.

SUMMER IS AT HAND

and the warm weather will arrive on schedule time, if not earlier. A moment's thought will convince you that now is the time to order your

Aerated Mineral Waters

You are sure to get them pure and wholesome by ringing up either Central 2726 or North 795.

Watson's Mineral Water Co.
Town office: 11 Ningpo Road
(Opposite Carlton Cafe)
Factory (Always open for inspection):
134 North Szechuen Road.

Combined Resources Over.....$4,000,000

CREDIT

TO build on a rock in the business world one must keep his credit unsullied and he must realize that the best way to do that is by building up a bank account.

A CHECKING account is a time and money saver in itself, and it has manifold advantages on account of the mutual acquaintance between banker and depositor which arises because of it.

This bank takes special pleasure in aiding its clients to establish themselves upon a good credit basis. Don't wait until you want to borrow. Begin to establish your credit now.

The American-Oriental Banking Corporation
15 Nanking Road, SHANGHAI.

LOANS

WE can arrange loans on approved local securities in any of the following currencies:—
Taels, Mex. Dollars, U. S. gold, Sterling.

HOUSES FOR SALE

Tls. 35,000 Modern residence on Avenue Joffre containing drawing room, dining room, 4 bedrooms, etc. Has large enclosed verandahs, garage, central heating plant, garden and tennis court. On about 3 mow of land.

LAND FOR SALE

7 MOW lot on Route Ferguson, near Avenue Joffre, suitable for residence.
15 MOW on Gordon Road near Soochow Creek, suitable for factory.
40 MOW on Ward Road suitable for residence or factories—Frontage on two roads.

LAND WANTED

1 MOW on Nanking Road for office building. Between Bund and Chekiang Rd. preferred.
2 MOW lot in Central District for office building, shop and godown.
4 MOW lot in French Concession for foreign residence near Route Ghisi preferred.

SHARES PURCHASED AND SOLD

We have for sale
American Drug Co. Common shares
American West China Nav. Co. Common shares
Weeks & Co. Debentures
New Eng. and Shipbldg. Works. Pref. shares.
Municipal Council Debentures

We will purchase
Liberty Bonds—Any issue
American West China Navigation Co.—Common shares.
Debentures of Miscellaneous Issues.

Raven Trust Company, Limited
15, Nanking Road, Shanghai
Combined Resources Over.....$4,000,000

PHARMACY

This new I. C. S. Course is written especially for those who do not have the opportunity to attend a resident school or college, and wish to obtain the theoretical knowledge of Chemistry and Pharmacy in order to pass examination for a Registered Pharmacist's Certificate.

There Are 293 I. C. S. Courses

A few are listed below. Ask us to tell you about the kind of training that interests *you*.

ENGINEERING:	BUSINESS:	
Civil	Management	Architecture
Concrete	Banking	Drafting
Electrical	Stenography	Illustrating
Chemical	Bookkeeping	Navigation
Marine	Accounting	Gas Engines
Steam	Foreign Trade	Farming
Mechanical	Advertising	Plumbing
Mining	Salesmanship	Cotton Spinning
		Cartooning

International Correspondence Schools
Office 15-83 Szechuen Road, Shanghai.

RONEO
OFFICE APPLIANCES

$18 per Gross **VENUS COPYING PENCILS** $18 per Gross

MULDIVO CALCULATING MACHINES
All models—British-make
OLIVER TYPEWRITERS —No. 9 and No. 10, in various sizes
—RONEO DUPLICATORS—
FIELD'S INKS all colours
CARIBONUM CARBON PAPER all colours, all sizes

Andrews & George (Typewriter Dept.)
行洋豐美
No. 9B Kiangse Road. Phone C. 933.

Leaving in ONE DAY

Monsieur Jean Dary will have a

COST-PRICE SALE

of his Evening and Afternoon Dresses, Capes, Lingerie, Underwear, from the

Leading Parisian Firms

THE BEST OPPORTUNITY

For the Present Season!

LAST DAY — TODAY

From 9 a.m. to 1 p.m. at

FEMINA

25 AVENUE EDWARD VII
1st Floor—Suite 11a—Ben Building

Production 80,000 bags per day
The biggest flour mill in the Orient

STAR DECORATION FLOUR
ALWAYS SATISFIES

Write us to send you a trial bag and you'll be glad you accepted the suggestion.

We have a quick motor delivery for your convenience.

Mow Sing and Foh Sing Flour Mills,
Head Office: 58 Kiangse Road, Shanghai.
'Phone 1053 2538 Central.

GEORGETTE WINS IN GOWN CONTEST

(Continued from Page 1)

overskirt and a delicate lavender sash achieving a unique finishing touch. Nor did any amateur design the pink georgette with blue-beaded spider webs spun lavishly on its vital points. We would like to engage that spider to do a little spinning for us.

We likewise looked with envy on a blue taffeta overdress through which holes had been gimletted to show the foundation of henna georgette, the frock being finished off with a large white collar.

THAT GOLD LACE

Another gown that was almost as inconspicuous as Wing On's when the lights are turned on consisted of black satin heavily draped with gold lace in a striking design. It rose to a climax in the form of a gold turban with hanging ends. A frock of pink georgette interrupted periodically by insets of filet lace showed what can be accomplished with some of Shanghai's raw materials.

As a general conclusion it might be stated that Old Bill and georgette crepe carried the day. Organdy and voile put in a few timid appearances, but were promptly relegated to the back row by the onrush of more popular materials. Lengths varied as much as goods, some of the skirts, having been frightened kneeward while others rallied valiantly 'round the ankles.

And there was one honest-to-goodness harem gown present! Not a camouflage variety achieved by an inner lining and a piece of elastic, but the real Oriental species that has to be put on like—well, anyway, that's the kind it was. We were so busy studying this feature that we don't remember much else about it, though a hazy impression seems to indicate that it was fashioned of tan satin.

SWEET LITTLE FEET

Some of the accessories were almost as striking as the gowns. There was one pair of footgear that came up high about the ankles with no visible means of entry. Those who had failed to guess correctly on the horses consoled themselves by trying to guess how the young lady got into her shoes. We couldn't decide whether the shoemaker built them on her feet for the occasion or if somewhere in the course of their geography was a piece of concealed elastic.

Then there was the lady who carried as her hand-bag a stuffed frog with legs that sprawled realistically and who caused much remark among those whose bags were conservatively beaded. There were several ladies who carried swagger sticks and at least one who wore a monocle. Some of them also included hushands among their accessories, though none of these were especially striking.

MEN LESS STRIKING

Men are in many ways more timid than women. They are much more afraid of being individual, for instance. Most of them dislike very much to stand out from the throng, which is exactly what a woman wants. Hence only one man was brave enough to hail the approach of summer by wearing white flannels, and we saw no white duck suits. We noted a yellow necktie with red dots and a red diagonal stripe that made us want to go home and take our temperature, but outside of that there was little disorder.

All the style wasn't on the Race Course, however. Grouped on benches outside the grounds were several ladies clad in bifurcated garments with short, unbelted jackets. They were accompanied by gentlemen wearing silk shirts slit up the sides according to the Directoire mode and round satin hats with conservative trimming. These onlookers remained by their posts until nightfall at last convinced them that Old Bill had no intention of encoring his $200,000 dash.

Chauffeur Burned In Queer Accident

As the result of a weird accident on the Bund last night a Chinese chauffeur is in hospital suffering from serious burns.

The chauffeur drove his master to town early last evening and after arriving at his destination discovered that the gasoline tank had gone dry. Jumping into a ricsha, he rode to Tiendong Road for a supply. With a tin of the fuel sitting on the floor boards of the ricsha he started back to the central district. The top of the tin was open and as the ricsha bumped along the gasoline slopped over. As they crossed the garden bridge a trickle of it ran through the foot-boards and into the vehicle's lamp. There was a flash and instantly the ricsha was wrapped in flames. As the coolie dropped the shafts the tin overturned and the ricsha stood in a pool of fire, with a swarm of spectators collecting from all directions. Before he could escape from the circle the chauffeur was badly burned.

Lay Cornerstone Of New Hongkong And Shanghai Bank Building Today

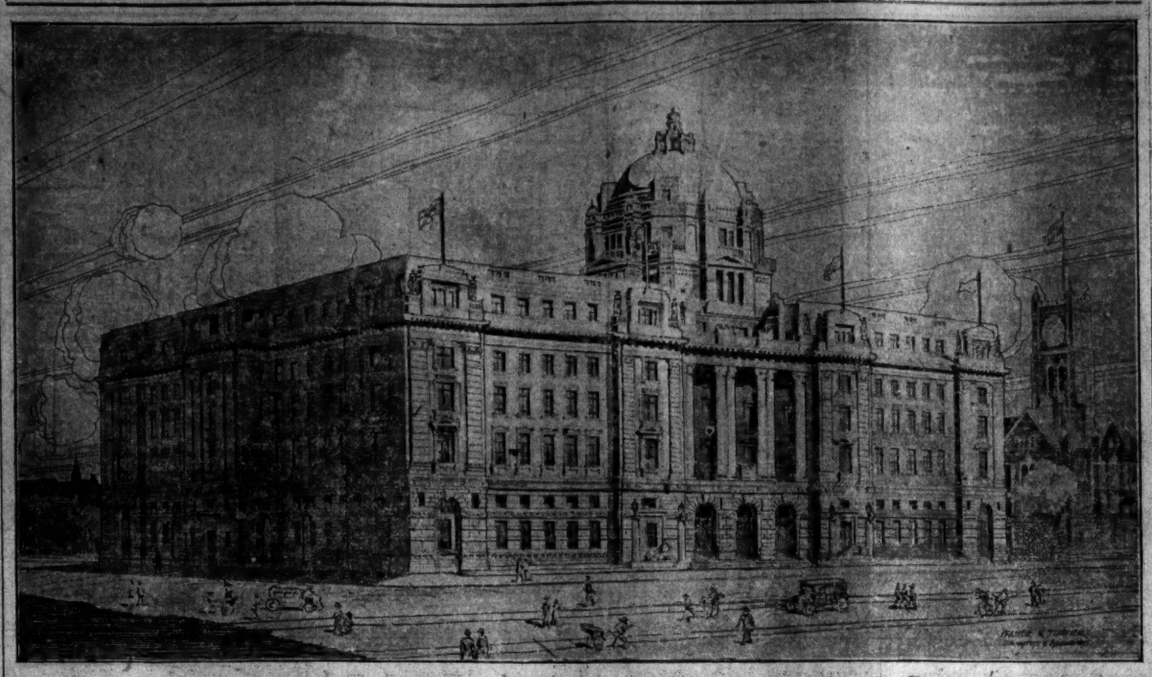

The new Hongkong and Shanghai Banking Corporation Building as it will look when completed. The structure will be the largest and finest of its kind in the Far East. The British Minister is to lay the cornerstone of the building today.

The corner stone of the new Hongkong and Shanghai Banking Corporation building at the corner of The Bund and Foochow road will be laid by His Excellency Sir Beilby Alston, K.C.M.G., C.B., British Minister to China, this afternoon, with the function beginning at 12:15 p.m.

The procedure of the ceremony follows:

Arrival of H. E. Sir Beilby Alston; inspection of Guard of Honor, composed of members of the Shanghai Volunteer Corps.

Reception of His Excellency at the gateway of the compound by the Chairman of the Directors, Mr. G. T. M. Edkins; the chief manager, Hon. Mr. A. G. Stephen; the Shanghai Manager, Mr. G. H. Stitt, and the architects, Messrs. Palmer and Turner.

"God Save The King"

The national anthems of the Allies, in turn.

The raising of each of the Allied flags, in turn, by one of the electric cranes.

Introductory speech by Chairman of Directors, Mr. G. T. M. Edkins.

Speech by the chief manager, Hon Mr. A. G. Stephens.

Presentation of the silver trowel and mallet by the architects.

Placing of the casket and laying of the stone by H. E. Sir Beilby Alston.

Speeches by Shanghai Manager Mr. G. H. Stitt, and others. Reception of guests by Chairman Edkins, Chief Manager Stephen and Shanghai Manager Stitt.

Invitations have been issued to approximately seven hundred guests for the compound ceremony. The guests will comprise leading consular, naval and banking officials and business men of Shanghai and China. His Excellency Vice-Admiral Sir Alexander Duff, K.C.B., commander-in-chief of the British China Station, and His Excellency Sir Edward Stubbs, K.C.M.G., governor of Hongkong, will be the principal guests.

STYLE TO BE NEO GREC

The new Hongkong bank building, has a final design of even greater dignity and beauty than the preliminary plans. The style has been changed to Neo Grec. A very pleasing result is obtained by correct socles and proportions rather than the introduction of elaborate carving and sculpture. The keystone of the central arch at the main entrance will be carved to represent Agriculture, symbolising the source of all wealth, with Industry and Shipping over the two side arches.

The entrance hall will be the principal feature of the interior decoration. A dome of novel shape supported by Sienna marble columns with bronze capitals and bases, will span the hall, and the spanrels between the arches and the walls below and the whole dome above will be in rich mosaic.

A border surrounding the panel will contain quotations from Chinese classics, eight heraldic lions in gold, and geometric symbols in squares; the swastika signifying Good Fortune, Solomon's Seal, symbolising Wisdom, etc. The Signs of the Zodiac, will be shown on a dark blue ground with wide gold borders.

PRINCIPAL PANELS

The principal panels, eight in number, will have for their motifs, the Banking centers of the East and of the West.

London will be represented by figures of Britania with trident and the British lion; the City Arms, a symbolic figure of Thames, with model of ship, a background showing the Houses of Parliament and St. Paul's Cathedral. The heraldry will be of England, Scotland and Ireland.

Paris—Figures of the Republic with tablet inscribed" Liberty, Equality and Fraternity;" a figure of the Arts with statuette, city arms, a background view of the Seine and Paris, the Cathedral of Notre Dame. Heraldry will be of the arms of the Republic and the Fleur-de-lys.

New York—Bartholdi's figure "Statue of Liberty enlightening the World;" Hermes, the promoter of social intercourse and of commerce among men, with his symbols, winged hat and caduceus, the national arms.

Shanghai—Figure: Foresight or Sagacity with sextant; Symbol of the Yangtszekiang, figure representing Shipping, background The Hongkong and Shanghai Bank, and the Chinese Maritime Customs from the river.

Hongkong—Figure: British flag symbolic of its becoming a British Crown Colony in 1842; figure of Commerce, figure suggesting the Canton river; background, Chinese junk and view of Hongkong from the harbor.

Tokio—Figure: Learning; Symbols Youth, Progress with national emblem on shield; the Rising Sun, figure respresenting Science, with scroll and compasses, background view of Tokio from the sea

Calcutta—Figures: Mysticism; Philosophy, Trade with scales and heraldic shield with city's arms, background the Hugli river, High Court, etc."

Bangkok—Figure: Symbolic of jungles and forests of Siam; figure representing Hewers of Timber, figure Agriculture showing rice cultivation; heraldry, white elephant in red ground; background Temple at the mouth of the Chas Phya Menam river, "The Mother of Waters."

WORK PROCEEDS RAPIDLY

The arrangement of the rooms for brokers, managers, private offices, etc., are practically the same in the revised plans, as they stood in the old. Walls and columns will be faced with marble. Ceilings will be of fibrous plaster relieved by handsome electric lamps. A separate entrance to the saving department will be had from Foochow road.

Work on the new building has progressed rapidly. The foundations presented many difficulties, owing to the nature of the soil in Shanghai and the loads in the treasuries being variable; when full of silver the weight will be very great, but at times there may be only small quantities of silver stored. The weight of the central dome is also great. To provide against movement below these concentrated loads, piles 40 feet long were driven, and to equalise the pressure on the soil as far as possible the remainder of the site has also been piled but with wider spacing between the piles. The foundations consist of a reinforced concrete raft spreading the weight over the whole site. The main beams of this raft are seven feet deep.

The spans of many of the steel girders in the building are greater than commonly used in Shanghai, some being as much as 52 feet.

The superstructure is of steel frame construction with reinfored concrete floor slabs. The whole of the steel will be encased in brick work or concrete for protection against fire.

GREAT CRANES USED

The latest electric derrick cranes are being used to expedite the construction of the building. The steel jibs are 90 feet long, and the four cranes are so placed that there is not a point on the whole site which cannot be reached by either one or other of them. Steel stancheons, girders, and material generally are brought alongside by motor lorries and lifted and placed in position by the cranes without noise or interference with the work on the site.

The bank when completed will be equipped with all the most practical features of modern buildings, the architects having made a special study of similar buildings in England and the United States before completing their plans.

TAXI PHONE WEST **189**
FORD HIRE SERVICE
$3 per hr. $1.00 per 20 min.
77 ROUTE VALLON

FRESH SHIPMENT
Perfect Quality
"KOSMOS"
Snap Fastener
Price Mex. $7.00 per great gross while they last
Sole Agents
LIENGYI MERCANTILE CO.
Cor. Szechuen & Soochow Roads.
Telephone Central 839

Our Vanity Model For Ladies And Misses

One of our many Spring Fashions reflecting Walk-Over Style Leadership.

The graceful swing of the heel, its trim lines and and low-fitting qualities, are superb for women desiring a very fashionable pump.

You may choose from white cloth, Black Kid or Patent Leather.

PHOENIX SILK HOSIERY
Walk-Over Shoe Store
24 Nanking Road.

The Chinese Recorder

The Chinese recorder, May 1921. Published monthly by the Presbyterian Mission Press.

Glancing at the table of contents, one notes with pleasure that of the five contributed articles, all but one is from a Chinese pen, and that one is a continuation from last month. If anyone doubts the intelligence and the courage of the young leaders of Chinese Christianity, he will do well to read these articles. Many shades of feeling are expressed, and there are spots when they roar as gently as a sucking dove, but on the whole the note is one of confidence, of clear vision, and of a determination to speak the truth as the writer understands it.

The longest, ablest and most outspoken article is the first one, by Dr. Timothy Tingfang Lew, who holds positions as professor or lecturer in three Peking Colleges, and is editor of The Life, a new journal of Christian thought and practice. His present article is entitled "China's Renaissance—The Christian Opportunity." It consists of a careful review and analysis of the present movement in thought among the Chinese, which is undoubtedly of such a character as fully to deserve the name of "Renaissance"; and of a study of the relation of this movement to the Christian movement, and the possibilities contained in it. The first part of the treatment is marked by notable clearness and completeness of statement; and the second part contains a challenge to all who are interested in Christian progress in every line. We are told of the attitude of the leaders on the New Thought movement, the Renaissance, to Christian thought and practice, of their effect on Chinese Christians, of the need for a restatement of the Christian message in modern terms, for an end to the dogmatic method in teaching the message, of the scientific attitude with reference to the traditions and conventions of the church, of the substitution of service for priestcraft, of the emphasis on the social gospel, of telling the whole truth to candidates for positions as Christian workers, and of thinking through the problem of internationalism in relation to Christian faith and service. There is hardly need to comment at all upon this program for discussion and action; the present reviewer can hear the readers gasp as they come to the surface.

The second article is hardly less a challenge. Dr. C. T. Wang writes on making Christianity indigenous in China. He speaks from a rich experience, and his words show us how some rather old chickens are coming home to roost. There is, for example, the story of his own father, who was a Christian clergyman. "He was given only $15 a month for his work and had to bring up a family of nine children. I need hardly tell you that I have had from childhood up very little regard for the missionaries who were responsible for such a short-sighted policy." There is of course another side to this tale, which all who are acquainted with the state of missions thirty years ago will understand; but it is well enough that the missionaries of the present day should have stated for themselves how the policy in question affected the rising generation of that day.

The remaining two articles are from Changsha, Hunan. Dr. Futiang Chang discusses "Students Social Problems," and makes us realise vividly what the coming of new ethical notions may mean of inner revolution to young men and women. Mr. Chao Yun-wen discusses "A Chinese View of What Should Be the General Aim of Christian Work in Changsha." Here again are a number of useful and penetrative criticisms, and many of them constructive.

Aero Department Asks Suggestions

(Reuter's Pacific Service)

Peking, May 2.—The Aeronautical Department has established an Information Bureau which will be open every Monday, Wednesday and Friday to any persons wishing information as to the work of the Department, or to make suggestions.

Children Cry for Fletcher's
CASTORIA

Fletcher's Castoria is particularly a preparation for Infants and Children made agreeable to the taste, acceptable to the stomach and pleasant in its action. It has been in use for over thirty years and has always been one of the most highly esteemed of all cathartic preparations. It has one great advantage over other preparations of its kind in that while it opens the organs readily and completely, it does not have a tendency to produce subsequent constipation so much to be dreaded.

It was only after years of research in the fields of herbs and roots for a combination of purely vegetable matter that would have all the virtues of Castor Oil, without its disagreeable, nauseating properties, especially when used for infants or children, that the formula used in Fletcher's Castoria was found, and which for over 30 years has proven its worth. Try it.

Save the Babies.

Infantry mortality is something frightful. We can hardly realise that of all the children born in ivilised countries, twenty-two per cent., or nearly one quarter die before they reach one year, thirty seven per cent., or more than one-third, before they are five, and one half before they are fifteen! We do not hesitate to say that a timely use of Castoria would save many of these precious lives. Neither do we hesitate to say that many of these infantile deaths are occasioned by the use of narcotic preparations. Drops, tinctures and soothing syrups sold for children's complaints contain more or less opium or morphine. They are, in considerable quantities, deadly poisons. In any quantity, they stupefy, retard circulation and lead to congestion, sickness, death. To avoid any possibility of giving your child opiates, or narcotics of any kind, keep Fletcher's Castoria in the house, and Save the Babies.

The Children's Comfort—The Mother's Friend

In Use For Over 30 Years
THE CENTAUR COMPANY, NEW YORK CITY

NINGPO BUILDING TO BE DEDICATED

Three Day Celebration Will Mark Official Opening Of New Premises

Dedication of the new Ningpo Association Building, 4 Thibet Road, will take place on May 15 at 10 o'clock in the morning. The program will consist of music, a report of the chairman of the construction committee, speeches by the chairman of the association and prominent merchants and picture-taking.

Different kinds of programs will be staged for the three days immediately following the dedication. About 30,000 guests are expected to be entertained. The local officials and prominent Chinese and foreign residents are also invited.

Anti-Opium Men Here Ask Geneva For Legislation

(Continued from Page 1)

conditions of the smuggling and sale of opium. We have maintained friendly co-operation with the Shanghai municipal police, whose efforts we have much appreciated. One notable case of opium selling under the protection of an Italian was taken into court and gave useful publicity; although the consular court concerned gave a decision which to us was disappointing, yet the shops complained about were ultimately closed down.

"We have secured proofs of the sale of opium by a large number of shops in the French Concession, and have approached the authorities and secured their promise to take action. Something has been done in the direction desired, but more stringent action is called for.

SMUGGLING CONSIDERABLE

"The amount of opium-smuggling is considerable, and it is to be feared that smuggling will continue so long as China permits the drug to be grown, and while there are Chinese so regardless of their country's welfare as to be willing to assist this pernicious traffic. Whatever may be said about the share of people of other nations, it is certain that smuggling could not be carried on to any large extent without the help of Chinese who either deal in it for gain, or smoke it for pleasure. Educative propaganda and appeals to the Chinese on moral and patriotic grounds are urgently called for.

"The association has helped to secure international action, and it is encouraging to see that a representative Committee of the League of Nations has been appointed to deal with the subject. But it cannot be too strongly insisted upon that China's case is very weak while she allows opium to be freely grown throughout the country, and in some places the military officials encourage farmers to cultivate it. Our association must arouse public opinion among Chinese, so that executive measures may be taken to eliminate the drug except for medicinal purposes.

TO LICENSE SALE

"Locally, the Shanghai Municipal Council, in view of the difficulty of securing proper control hitherto, has decided to require licenses for the sale of opium and other poisons, which are to be sold under the guarantee that they are for medicinal purposes only.

"While this system may be a good one it contains possibilities of abuse and unless it is carefully surrounded by safeguards may prove to be a backward step. The greatest danger connected with the plan however probably is that other places may also decide to follow this system and license the sale of opium nominally for medicinal purposes.

"There is still much work for this association to do, and the information gained through our past work will be valuable for further progress. But a healthy society must have a vigorous membership, and ours has unfortunately been allowed to dwindle away; a membership campaign is necessary to rally members, old and new, and to secure funds for the useful and necessary work which needs to be undertaken. A reasonable budget for the oncoming year should be within our possibilities; then with active secretaries and a small amount of paid clerical help, as well as the continued efforts of an enthusiastic Executive Committee, much good work should be accomplished during the coming year.

ARMISTICE CAR

Paris, April 24.—L'Hotel des Invalides, which shelters the body of Napoleon Bonaparte and a great collection of war relics dating from the time of Charlemagne, is shortly to receive also within its walls a modern railway dining car. This car is the one in which the armistice was signed early in the morning of November 11, 1918, and has been presented to the French Government by the Wagon Lits company.

A glass plate has been fixed to the car recording the historic incident and the names of the signatories of the Armistice which ended the greatest of all wars.

MUTT & JEFF — There Are Times When Circumstantial Evidence Is Pretty Strong — By Bud Fisher

News Brevities

Two more Chinese suspected of having been associated with the Pakhoi Road lodging house gang were remanded in the Mixed Court yesterday. Nine men and two women are now in custody in connection with the shooting affray recently when two Chinese detectives and one of the principal robbers were killed and a number of others injured. They will be tried at a special hearing shortly.

* * *

A Peking telegram states tha Chen Shu-chi, brother of the Tuchun of Shensi, Chen Shu-fan, was killed while engaged in fighting against General Yu Yu-jen in Shensi. Tuchun Chen was also injured.

* * *

A bombing practice will be held today by the airplanes belonging to the Canton administration, according to a Canton telegram. It has been proposed to use airplanes in the campaign against Kwangsi.

* * *

The merchants and students in Tsinanfu, Shantung, are planning to hold a demonstration on May 9, the national humiliation day, on which Yuan Shih-k'ai accepted Japan's 21 demands.

* * *

For attempting to embezzle Tls. 1,066 by cashing a check belonging to the American Trading Company, a shroff was sent to prison for one year yesterday in the Mixed Court.

* * *

The new home of Mary Farnham School will be dedicated on Saturday afternoon at 2:30 o'clock. The 60th anniversary of the school will also be celebrated at the same time.

* * *

Students of the Mary Farnham School will present the "Mid-Summer Night's Dream" on Saturday at 7 o'clock in the Bau Memorial Hall, South Gate. Proceeds of the performance will go to the fund for the expansion of the school.

* * *

Signor and Signora Molinari, the noted opera singers, are to give their final concert at the Astor House next Saturday night when they will sing both in the dining room and in the ball room, giving a new repertoire of songs. At their appearance at the hotel last Saturday night they received a very unusual ovation from the large crowd in attendance, and it was by popular request that the hotel management arranged for a second engagement.

* * *

Count Ladislas Jezierski, manager of the Russo-Asiatic Bank for the Far East and a former member of the Shanghai Municipal Council, has been created "Officer of the Legion of Honor" by the French Government, according to a telegram received from Paris by the local office of the bank.

Baden-Powell Boy Scouts

SCOUT NOTES
Rotary Club Shield

The first set of marks for this Shield were awarded last week for the Surprise Turn Out. The results were as follows:

	Order of Arrival	Neatness	Messages	Total %
American Troops	80%	70%	85%	78
Public School for Boys	70%	75%	75%	73
French School Troop	85%	50%	80%	72
Thomas Hanbury Troop	60%	70%	75%	68

The Cathedral School Troop did not take part owing to an accident in their organisation. They will be given an opportunity of doubling their marks in the next Turnout.

All marks were awarded on a percentage basis according to the number of boys in each Troop and it was a matter of some considerable difficulty in arriving at the results owing to the manner in which the reports were submitted. Scoutmasters will be given a sample result sheet for the next trial in order to obviate this difficulty in future.

It was very gratifying to see the keenness displayed by all concerned and this spirit will carry the scouts of Shanghai a long way towards perfection. The competition is evidently going to be a very keen affair. The next marks will be given to that Troop which sells the greatest number of tickets for the Jamboree. These tickets will be ready this week and the sale will stop on June 4. The price of each ticket will be $1.00 for adults and half price for children. All the money will go towards the purchase of a camping ground for the Scouts, in the neighborhood of Shanghai, which will be the Scouts very own where they can erect huts for weekend camps and so get away from smoke laden air and Chinese influence. Camp is the best field for character training and the best holiday for health and the public of Shanghai can help the youngsters to obtain this by buying up the tickets in large quantities.

The Public School Troop were the only representatives of the Association at the Band Practice on Tuesday evening. Next Tuesday all Troops must send scouts who have bugles or who wish to join the band. The buglers and drummers parade at 5 p.m. under P/L Brown. The Association needs twelve new bugles, three for each Troop.

There will be an Officers' Meeting at the Church House on Friday, May 13, at 5:15. Anybody wishing to help the Scouts is invited to attend.

F. C. Millington,
District Scoutmaster,
B. P. Scouts,
Shanghai.

CATHEDRAL SCHOOL TROOP

Monday Parade 5:15 p.m. Ambulance. Tracking.

Thursday Parade 5:15 p.m. Signalling. Scouts Pace, Game.

T/L Harris will be in charge of the Troop until further notice.

HANBURY SCHOOL TROOP

Saturday, April 30, 2:30 p.m. Full Troop. Full Uniform. Practice for Jamboree as follows: Peewits, Stave Drill under A. S. M. Jacobs; Hounds, Tent-Pitching under S. M.; Eagles and Foxes, Signalling and Verbal Message Relay Race under A. S. M. Mason.

Sunday, May 1. Nil.

Monday, May 2. Foxes Ambulance work under S. M.; Eagles Signalling under A. S. M.; Mason Peewits, Stave Drill under Patrol Leader; Hounds Bridge-Building under A. S. M. Jacobs.

Tuesday, May 3. Same as for Monday except that P/Leaders will take command.

Wednesday, May 4. Eagles and Foxes, Relay Race practice under A. S. M. Mason; Hounds and Peewits Signalling under S. M.

Thursday, May 5 and Friday, May 6. Same as for Wednesday except that P/Leaders will take Command.

Saturday, May 7. General Review of work done during the week under S. M. and A. S. M.'s Jacobs and Mason.

Sunday, May 8. Nil.

FRENCH SCHOOL TROOP

Tuesday, May 10. Parade at 5:15 p.m. First Aid, Parade fire-lighting and Practice for Jamboree.

Friday, May 13. Parade at 5:15 p.m. Signalling under Asst. S. M. and Practice for Jamboree.

Saturday, May 14. Parade at 2:30 p.m. Field-work-tracking, fire-lighting and Scout Game.

Hongkong Reform Body To Meet May 11

(*Reuter's Pacific Service*)

Hongkong, May 4.—The annual meeting of the Constitutional Reform Association is to be held on the 11th inst, when resolutions to the following effect will be considered:

(1) That all non-Chinese members of the Legislative Council should be appointed by election.

(2) That a larger electoral body should be adopted in the case of the non-Chinese members, with the exception of the representative of the Chamber of Commerce.

(3) That an unofficial majority, with safeguards, should be provided, in the same way as in the constitution of Ceylon.

(4) That a petition be forwarded to the House of Commons, asking for the support of members in securing the adoption of the above changes.

The meeting will also consider, in conjunction with members of the Kowloon Residents' Association, any resolution regarding the increase in house rates and other municipal matters.

Samuel Explains Outbreak At Jaffa

(*Reuter's Service*)

London, May 3.—The High Commissioner of Palestine, Sir Herbert Samuel, telegraphs an official account of the recent disturbances at Jaffa (already reported). He states that a labor meeting in the Jewish suburb of Jaffa on May 1 was disturbed by Jewish communists, who were driven back into the mixed Moslem and Jewish quarter.

An affray ensued in which many Jews and some Moslems were killed. Troops were summoned to restore quiet, but disturbances again broke out in the morning, resulting in the deaths of several more Jews and Moslems. Additional troops and police were summoned and this time order was completely restored.

Altogether 30 Jews and 10 Arabs were killed, 170 Jews and 57 Arabs were treated in hospitals for wounds. The troops did not need to fire, and the proclamation of martial law was not necessary. Sixty-six arrests have been made. The rest of the country is quiet.

Wenatchee Due Tomorrow Night; Empress On 7th

The Admiral Liner Wenatchee, which has been delayed for several days in Yokohama undergoing repairs to oil pumps, left Yokohama Tuesday, according to a telegram received here yesterday, and should arrive at Shanghai tomorrow night, or early Saturday morning, dependant upon the stage of the tide.

The Wenatchee will come up the Whangpoo and dock at the China Merchants' Lower Wharf. Should the boat not be able to come up the river Friday night because of low tides, it will arrive Saturday and sail for the south on Monday.

The C.P.O.S. steamer Empress of Japan was due out of Kobe yesterday on its regular schedule, though no telegram had been received at the local office of the progress of the voyage. The Empress is due off Woosung Saturday evening, and will probably sail for Manila and Hongkong Sunday.

PUBLIC SCHOOL SPORTS

The annual sports of the Public School for Boys will take place this afternoon at 2 o'clock.

KODAK FILMS
Get them from us, who make a speciality of this line.
Burr 2 Broadway

Steward Sentenced For Theft On Dilwara

A steward of the P. and O. steamer Dilwara was sentenced to three months' imprisonment by the British Police Magistrate yesterday for theft of Rupees 4,890 from the ship's safe.

Testimony by Captain T. Babb, of the Dilwara, was to the effect that the money was found missing from the safe when the ship was three days out of Bombay, on April 14. Only one drawer of the safe had been rifled, that containing ten-rupee notes. A reward of Rupees 1,000 was offered and at Colombo detectives came aboard to search the ship and watch the crew. There were no results, however, until the Dilwara reached Shanghai and the Customs officials came aboard. Upon their search, Rupees 950 were found in possession of the steward, one Muckbool Ahmed, and the remainder of the stolen money was found concealed under a mattress in a lady's cabin. The defendant's explanation was that he had found the notes under a settee in the saloon and had been afraid to report his discovery for fear of being accused of the theft. In giving sentence Mr. King advised the captain of the ship to take more precautions, the court being satisfied that there were others aboard who were concerned in the matter.

Job Printers Strike For 44-Hour Week

(*Reuter's Service*)

New York, May 3.—The job printers employed by numerous plants throughout the country are on strike, owing to the proprietors refusing to grant a 44-hour week.

It is estimated that nearly 5,000 men have struck work at Chicago, and several newspapers have been compelled to cease publication or curtail editions.

American Woman's Club

Means of stimulating artistic appreciation in children were discussed by Mrs. Guy C. Stockton yesterday at a meeting of the American Woman's Club Mothers' Department held in the Royal Asiatic Society Hall. The speaker declared that art should not mean to children merely a picture on the wall, but a force that can be expressed in anything from a cup to a cathedral. Copies of masterpieces should be shown to children even before they are capable of understanding them, so as to gradually develop their sense of appreciation.

Mrs. Stockton especially recommended the use of Maxfield Parrish pictures for younger children, and also the exquisite colorings of Jules Guerin. Working with crayons gives a child a sense of color values and offers more opportunity for experimental work. Children brought up in China have unusual chances to study porcelains, bronzes, and other masterpieces that are quite distinct from anything found in the West. Mrs. Stockton illustrated her talk by a series of slides. She has prepared a bibliography on illustrative material suitable for art study, copies of which are available for club members and their friends.

The next meeting of the Mothers' Department will take place in the Carlton Cafe on May eighteenth, when Mrs. H. H. Morris is to give a talk on "Problems in Child Training Peculiar to the Orient."

Million Demanded From Salt Bureau

(*Reuter's Pacific Service*)

Hongkong, May 4.—General Chen Chiung-ming has instructed the Salt Commissioner to raise a million dollars from the salt revenue within ten days to defray military expenditure.

EDUCATIONAL DIRECTORY
and
YEAR BOOK OF CHINA, 1921.
Just published. 560 pages (Illustrated) of useful matter. At Edward Evans, Kelly & Walsh, Commercial Press, Mission Book Company.
Price: $3. Postage extra.
37563

MOUTRIE PIANOS
have established a reputation second to none. From India to North China the MOUTRIE PIANO has gone into thousands of homes. Absolute satisfaction guaranteed by our
SEVEN YEARS TEST PERIOD
$50.00
will place one in your home.
S. MOUTRIE & Co., Ltd.

To many I stand for pure enjoyment:
To many I am agreeably stimulating:
To many I am a revelation in flavor:
To all I am known as the
"FAMOUS FOR FLAVOR" COFFEE
Two popular blends:
Mocha and Breakfast.
Roasted daily,
ground freshly,
It's the Best Coffee in Town.
I. SHAININ & CO. 100 Szechuen Road

THE CATHAY LACE CO.
19 Nanking Road, Shanghai
The Leading Lace Merchants in the Orient
in
HAND MADE LACE
in
Filet, Crochet, Cluny, Venetian, and Various Fine Needle-Work
Best Quality at Moderate Prices
WHOLESALE AND RETAIL

THE SHANGHAI TUG & LIGHTER COMPANY, LIMITED.

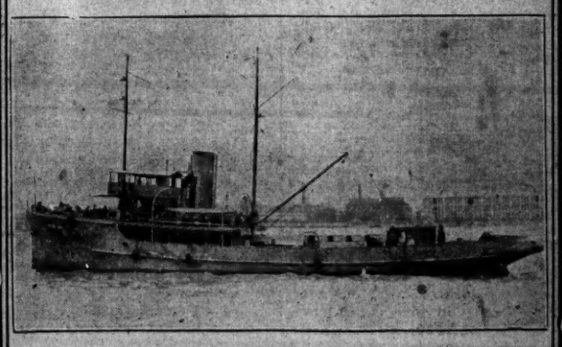

REG. TONS 450 RESCUE AND SALVAGE TUG "ST. DOMINIC" I.H.P. 1500
Own a fleet of over 100 steel lighters, with a total tonnage of 18,000 tons. Also seven sea-going tugs and nine towing launches.
Also
the Rescue and Salvage Tug "St. Dominic," which is equipped with salvage pumps, wireless, etc., and is capable of undertaking tows to all parts of the world.
For rates, etc. on
LIGHTERAGE, TOWAGE AND/OR SALVAGE
apply to the agents, WHEELOCK & CO., 2 French Bund Shanghai.
CALL FLAG U Tel. Address: Telephones:
International Code Wheelock, Shanghai C.18,2793,684 & 587

China Press Sports

BREMNER RIDES OLD BILL TO VICTORY IN CLASSIC; SILVER STREAK IS SECOND

John Johnstone Trails Bremner Three Lengths With Billy Hill Three Lengths Behind, Taking Third On The Hawk; Chinese Wins Sweep

(Continued from Page 1)

Tuesday when he rode Mr. F. S. Gibbing's Half Moon Bay.

As happened through the first two days of the meeting the surprises yesterday were few and far between. Dividends ran in small figures up to the fourth race when the pony Baycroft ridden by Mr. Knoll, won and paid $70. The next largest payment was made for win in the sixth race which was won by The Wise Bird, ridden by Mr. J. K. Brand. It was $36.80. In the tenth race the Sapper ridden by Mr. Smart finished third and paid $57.90 and in the eleventh race Oxus ridden by Mr. Knoll finished third and paid $35.50. These were the largest payments of the general program.

THE SUMMARIES

The summaries for the day follow:

1.—**The Great Northern Plate.**—Winner, Tls. 400; second, Tls. 200; third, Tls. 100. For all China ponies. Winners of two or more races, at this meeting, ten lbs. extra; of one race seven lbs. extra. Unplaced starters at this meeting allowed five lbs. (Jockey allowance). Entrance, Tls. 5.—Seven furlongs.

lbs.
Mr. Toeg's chesnut Wilson, Mr. Knoll .....147—1
Mrs. John Johnstone's skew Irish Stew, Mr. Johnstone .....150—2
Belinda's bay Tyneside, Mr. Wuilleumier .....155—3

ALSO RAN

Mr. C. Knight's grey Lusterlo, late Sancy Thing, Mr. Hitch .....145—0
Mr. R. W. Wingrove's roan One-of-Them, Mr. Dalgarno .....158—0
Messrs. Jackson and Sparke's grey Wild Escapade, Mr. Springfield .....153—0
Messrs. C. J. Mackie and G. H. Wright black Jet, Mr. Hill .....153—0
Mr. J. F. MacGregor's dun Strathfarrar, Mr. Crokam .....153—0
Mr. Robson's roan The Dancing Bird, Mr. Brand ..155—0
Mrs. W. McBain's dun Kewiki, Mr. Sleap ...149—0
Messrs. Eastwood and Harper grey Greyhound, Mr. Harper .....155—0
Messrs. C. and H. White's grey Waterloo, Mr. White .....150—0

Won by three lengths; four length.

Time—1:53 3/5.

PARI-MUTUEL

	Win.	Place.
Lusterlo	6	10
Wild Escapade	25	78
Greyhound	81	164
Waterloo	40	111
Irish Stew	167	198
Tyneside	158	225
Kewiki	52	82
Wilson	358	470
The Dancing Bird	256	396
Strathfarrar	31	87
Jet	630	860
One-of-Them	20	68
	1824	2758

For win, dividend $22.40
" place 1st $10.60
2nd $18.30
3rd $16.80

MEMBERS' SWEEP

1st pony ticket .....No. 856
2nd pony ticket .....No. 387
3rd pony ticket .....No. 106

Unplaced—664, 842, 962, 298, 252, 785, 866, 929 and 706.

2.—**The Rubicon Plate.**—Winner, Tls. 400; second, Tls. 200; third, Tls. 100. For griffins of this meeting. Winners of two or more races ten lbs. extra; of one race, seven lbs. extra. Griffins that arrived in Shanghai before 1st July, 1920, four lbs. extra in addition to foregoing penalties. Unplaced starters allowed five lbs. (Jockey allowance). Entrance, Tls. 5.—One mile and a quarter.

lbs.
Messrs. Winsome and Hasty's grey, The Kingfisher, Mr. Hill .....155—1
Mr. Liddell's grey Tangiers, Mr. Bremner .....153—2
Stehump's grey Tommy Lad, Mr. Harper .....152—3

ALSO RAN

Mr. M. O. Springfield's grey Giant Killer, Mr. Springfield .....153—0
Yelnam's chesnut Beauty Prince, Mr. Bauld ..153—0
Mr. Gilpin's grey Sir Colin, Mr. Knoll .....147—0
Messrs. W. A. W. and Gussie's black White Briar, Mr. White .....153—0

(Continued on Page 6)

YESTERDAY'S JOCKEY

Summary of Placings

Rider	1st	2nd	3rd
Hill	3	2	3
Crokam	2	1	0
Knoll	2	1	0
Johnstone	1	3	0
Bremner	1	2	0
Brand	1	1	1
Dalgleish	1	0	0
Dalgarno	0	1	0
Harper	0	0	2
Bauld	0	0	2
Springfield	0	0	1
Moon	0	0	1
Wuilleumier	0	0	1
	11	11	11

Baer: SAYS "BUGS"

BOMBING THE BOMBARDIER

Tapper Till Taps The Bomber's Wires And Saves Roughtown's Non-Negotiable Prestige

BY 'BUGS' BAER

Dear Sir:

I've listened to your praise of that steambeer bum. You know that Bombardier Guff knocked him flatter than your feet and my pay envelope. Bombardier was a gentle soul like his dad, who would sooner starve a dog to death than kill it with kindness.

He took one loose crash at Gink and the Ginkus woke up in a bandage and splint bazaar.

R. ALAN HUGHES,
Bay Ridge.

There is a certain near-bearness element of truth in Mr. Hughes's statement. But the tincture of veracity is very microscopic. We remember this intricate Bombardier Guff. He slid into Roughtown on a famine relief train disguised as a giver of alms. It had been a tough season for the reputable business men of Roughtown, because all the pedestrians were leaving their money home when they went out for a walk. The Bomber claimed the championship of England and said that he had the ring canvas along to prove it.

When Gink heard about this imposter he started to squeak like a dry axle. He was madder than a woodpecker on a marble tree. His hair flew up and knocked his hat off. His knees trembled with rage and started to play the castenet number from La Paloma. A ferocious Scotchplaid expression broke out on his face.

SHOOTS LEAVES OFF

When he got into these paroxysms of corrugated rage no man in the world could catch him in a deadly steeplechase. He kept thinking of the Bomber until his perplexity had reached its meridian of anger. He went out into the garden and deliberately jumped on a row of violets and then got a gat and shot all the leaves off a rubber plant.

Even this did not dampen his unquenchable fury. Nothing would make him forget his anger but the sight of his enemy. Even the Champ of Roughtown's longest established foes will admit that Gink never lost his deeply dyed courage until he stood mush to mush with his quarry.

On this occasion Gink did not follow his usual custom of surrounding the Bomber and tearing him lapel from lape'. He ignored the challenge. Gink was training for his famous fight with The Glutt. But there was a scuffler in Roughtown who did all the heavy pulling and hauling for the champion. This man was Tapper Till, better known to the Bertillon system as the Guinea Pig. They called him that because they tried everything on him. He was an experimental station.

Every man who challenged Gink had first to take his meanness out on the Guinea Pig, who had been inoculated with calories, vitamines, income taxes, train wrecks, submarine outrages, high rents, and still remained eight points above his latest quotation.

ENTERED THE RING

The Bomber came into the ring following the usual English custom. He had a mattress strapped on his back to take up the shock of unfriendly thumps. He had an alarm clock all primed up to awaken him at the proper moment to claim victory. He had skid chains on his nose so that his face wouldn't slip off the canvas. His only weakness was a long nose that had to take care of itself in a fight. It was a sort of conduit along which high voltage thumps raced to their destination.

After absorbing all kinds of knuckle germs for eighty-six rounds, the Guinea Pig let one fly from the box office and tapped the Bomber on the profile. The Bomber tore off the figure eight and wound up with his future hung over the ropes like the week's wash.

He went back to England claiming everything that wasn't nailed down. The Champion of Roughtown's well smirched honor was smirched a little more and everybody was satisfied. It was a diplomatic ending of what promised to be an international feast on mustard gas and red pepper.

INDOOR SPORTS By Tad

SHANGHAI PLAYS NANYANG TEAM NEXT SATURDAY

Civilian Baseballers Will Try Conclusions With Collegian's Outfit

The Shanghai Baseball team will try conclusions with the nine of the Nanyang college, at the latter's grounds next Sunday with the game scheduled to begin at 3 p.m., according to announcement made yesterday.

The college boys are said to have a good team with several regular ball players, and a fairly good practice game for the Shanghai men is looked for.

The Shanghai players will meet Sunday afternoon at the Race Course dressing rooms at 2 o'clock, and after the uniforms are donned, they will be taken in autos to the college grounds.

The Race Course will not be available for play on Saturday because of the last day of the Spring race meeting, and Sunday will be occupied with the erection of the baseball stands. The game at Nanyang therefore fills in with the local team's needs to a nicety.

Practice is to be held through every day by the Shanghai men. It is urged that every player or candidate for a position in the lineup turn out today, and tomorrow for final practice.

The Shanghai team will probably line up as follows:

Terry, Gallop or Devine, p.,
C. Jack (Insurance) Smith, c.,
Hopkins, 1b.
Crow, 2b.
Bills, ss.
Maloney, 3b.
Stovall, Cable Co. Smith Merrill, outfield.

A game with the Shanghai Baptist college, and another with the St. John's college are in store for the Shanghai men as soon as the secretary can find his way clear to book into the future. Dates for these games have not been set because it is understood that the American destroyer fleet with its track teams is due here next week, and it is felt that dates must be reserved for these visiting teams, so as to give opportunity to rush in all of the playing that the destroyer men can stand.

DAIREN WOULD SEND TEAM

The Japanese baseball team at Dairen hopes to secure a series of games in China and Shanghai in May or August.

HERE THEY ARE

Pony	Number	Paid
Old Bill	13,889	$201,600.00
Silver Streak	2,610	$ 57,600.00
The Hawk	32,647	$ 28,800.00
Shenkoland	6,250	$ 1,280.00
Victoria	38,589	$ 1,280.00
Djemnah	11,395	$ 1,280.00
Golden Rod	15,997	$ 1,280.00
Ajax	2,544	$ 1,280.00
Half Moon Bay	9,440	$ 1,280.00
Co-insurance	4,075	$ 1,280.00
Wilson	15,369	$ 1,280.00
The Oriole	25,007	$ 1,280.00
*Tarnished Silver	4,127	$ 1,280.00
*Blazing Corn	38,616	$ 1,280.00
*Kempston	23,759	$ 1,280.00
*The Curlew	22,486	$ 1,280.00
*Zaandam	22,412	$ 1,280.00
*Fighting King	29,496	$ 1,280.00
*Darkey	12,323	$ 1,280.00
*Baycroft	33,372	$ 1,280.00
*Le Moet	39,735	$ 1,280.00
*Seignas	22,784	$ 1,280.00
*The Baby Bird	33,019	$ 1,280.00
*One-of-them	17,945	$ 1,280.00
*Guldborg	22,497	$ 1,280.00
*Stancliffe	5,989	$ 1,280.00
*The Kingfisher	28,674	$ 1,280.00
*Canimiop	3,434	$ 1,280.00

(*—Qualified, but did not start).

Paymaster Cope Again Revolver Champion

The Shanghai Revolver Club's fifth annual revolver competition for the Club's Championship (members only) closed May 1, 1921. Paymaster E. H. Cope U. S. N. (Championship Class) was high score and will receive a gold bar, having won the gold medal in 1920. Mr. F. T. Smith American Co., S.V.C., won the gold medal and promotion to the Championship Class.

The silver medals were won by Captain E. I. M. Barrett, Municipal Police and Mr. R. Dawson, "H.M.S. Bee." Great credit is due the ladies who entered this difficult competition. The conditions of competition were 10 shots at 10 yards, 10 shots at 15 yards, 10 shots at 20 yards and 10 shots at 25 yards. Off hand, no body or artificial rest. Club's standard targets with 4 inch outer bulls-eye which counts 9 points and 2 inch inner bulls-eye which counts 10 points were used. Revolvers used were Colts .38 Cal. Officers model and Smith and Wesson .38 Cal. Ammunition Remington U. M. Cartridge Co. The previous Champions were:

	Score
1916 Championship won by Mrs. K. D. Stewart	374
1917 Championship won by Mrs. B. S. Chapman	382
1918 No competition.	
1919 Championship won by Mrs. K. D. Stewart	372
1920 Championship won by Paymaster E. H. Cope U.S.N.	383

Following scores were made:

Paymaster					
E. H. Cope, U.S.N.	99	94	96	91	380*
F. T. Smith.	99	97	88	85	369†
Capt. E.M. Barrett.	96	96	84	87	363°
R. Dawson.	95	89	91	88	363°
Capt. C. F. Fisher.	94	94	85	89	362
O. Erzinger.	97	97	81	81	362
E. Moller.	96	93	91	80	360
F. C. Rawlins.	97	94	84	82	357
A. Parfitt.	95	94	91	71	351
R. Block.	94	92	85	79	350
F. F. Hodges.	88	88	90	83	349
H. H. Read.	94	88	82	82	346
Com.					
J.B. Hartford. r.n.	95	90	78	82	345
H. E. Gibson.	96	88	80	75	339
R. H. Fairley.	96	92	84	65	337
Mrs. E. Moller.	97	88	77	70	332
G. B. Leicester.	91	84	82	73	330
Miss. G. M. Fitkin.	87	81	85	68	321
M. G. Brawley.	89	83	76	71	319
M. Reader Harris.	91	84	69	75	319
J. Stapley.	88	79	70	63	300
N. E. Lurton.	91	86	57	60	294
J. Anderson.	86	77	63	68	294
J. Fleck.	85	69	62	58	274
A. Skoberg.	90	80	56	34	260
E. A. Braumont.	79	75	60	38	252
H. S. Janes.	65	50	56	65	236
H. P. S.					400

Scores below 55% not published.
*Gold bar. "Championship Class"
†Gold medal.
°Silver medal.

President To Golf On $300,000 Course

McLean Suburban Home To Be Made Into Private Links

Washington, March 9.—President Harding is soon to have a private golf course where he can play without molestation. Edward Beale McLean, multimillionaire society man of Washington, is turning Friendship, the suburban home of his father, the late John R. McLean, owner of the Washington Post, into links for the President and his friends at a cost of about $300,000. Senator Davis Elkins, a West Virginia millionaire, is co-operating with Mr. McLean in the venture. Acres of fine shade trees are being sacrificed for the new playgrounds.

Friendship is an eighty-eight acre tract of land, with an old time country residence, the grounds, partly enclosed by a high wall.

The links are to have eighteen holes. The President has been an enthusiastic golfer ever since he entered the Senate. The McLean course is within the District of Columbia, and within ten minutes ride of the White House.

The President today played eighteen holes, part of the time in the rain.

CROSS COUNTRY FOR SCHOOLBOYS COMES SATURDAY

Over 50 Lads To Race Over Course In Kiangwan; Four Schools In

The newly formed Shanghai Interscholastic Athletic Association will hold its first meeting on Saturday morning at 10 o'clock in the form of a cross-country run. The event is to be held this year in the morning to enable the boys to attend the Waring Company's presentation of "The Merchant of Venice" at the Lyceum Theater in the afternoon.

The course will be rather longer than that recently followed by the Harriers Club in their Inter-Scholastic College run, and the start will be made from the Hongkew Park while the finish will be at the running track in the Park, the last quarter mile being run around the track to afford an opportunity for spectators to see the end of the run.

This event is open to all members of the Shanghai Interscholastic Association and some 50 boys have entered from the Public School, the American School the Thomas Hanbury School and the French Municipal School.

The Oxford and Cambridge Society is very generously presenting a handsome silver shield to be competed for annually and if the form displayed in the Harriers Run on Saturday last is maintained, there should be keen competition on Saturday next to decide which School shall have the honor of first holding this shield.

Later in the month the Association will also hold its annual field and track athletic meeting for the Pearce-Merriman shield.

The officials for the cross-country run on Saturday morning are:

Referee and starter, C. D Giauque.
Finish judge, W. D. Anderson
Scorer and press steward, S. Hore.
Inspectors, W. W. Bartlett and J. J. Pope.
Time-keepers G. C. Stockton, T. O. Burgess, and W. C. Divers.
Clerk of the course, D. Drake.

BOWBIDGE FAILS TO SHOW IN TOWN HALL HEADLINER; CARLISLE DRUMMER STARS

Man Touted As Former Champion Of British Mediterranean Fleet Refuses To Fight Martin; Shanghai Boys Perform Well; Mew Stages Great Exhibition

The main event of last night's card of boxing at the Town Hall, that scheduled between Seaman Bowbidge, touted as former middleweight champion of the British Mediterranean fleet, and R. B. Martin of the Shanghai Boxing Club, was not staged. Bowbidge, according to Referee Llewellyn Jones' announcement, "expressed the intention of not going on." Holders of ringside seats asked "Why?" No explanation was given.

It is presumed that the men of the British Cruiser Carlisle were not satisfied with the decisions given at the preceding bouts, both last night and on Tuesday. The chief grievance, it was said last night, was in the matter of the decision in the main bout of Tuesday night, when Seaman York lost his go with A. F. Wilson of the Boxing Club. It was felt by many that a draw decision should have been given.

Judge Skinner Turner, who distributed the trophies to all contestants and assistants after the closing of last night's program, spoke of the disappointment of the public at Bowbidge's failure to appear. The majority of the fight fans, he said, had attended the tournament chiefly to see the bout between ex-Champion Bowbidge and Shanghai's clever middleweight. It was to be regretted that the bout was not fought.

There were seven other bouts on last night's card, and two of them had the packed Town Hall in keen suspenseful interest throughout. Drummer Mew of the Cruiser Carlisle gave an exhibition of boxing and fighting that won him the applause of every fan in the hall. The little drummer boy, who was carded at 89 pounds, looked no bigger or older than a low form school boy himself. He went after Bob Perry of the Shanghai Boxing Club, in their six round bout, with a slide and a shift and a mixture of boxing tricks that established his class in the first round.

The bout opened with preliminary feeling around. Mew was the aggressor. He was after Perry at every step. When the mixing came, however, the trading of wallops was fairly even. No serious damage was done by either though Mew showed to better advantage because of his clever aggressiveness. It was Mew's round.

The second saw Mew producing a left jab which landed cleanly. Every passage lead to a slugging clinch, and the exchange appeared to be even. Perry tried a rib blow at close quarters, which seemed to have some steam behind it. The round was even.

The third round saw the same tactics with a bit more slugging and clinching. Mew still the aggressor. After several strong-armed maulings, Perry appeared to be tired and Mew, too, after a little more milling backed off and the round was stalled through in its last minute with both men resting. It was Mew's round.

Clinching occupied the fourth. Mew was still the stronger. He scored often with his straight arms, to the face and body. He had the advantage.

Strong clinching featured the fifth and sixth, with Mew the aggressor. Both men tired after the strong mixing. They sparred off for resting periods. Mew however

(Continued on Page 6)

He Wears Cheaters On The Diamond

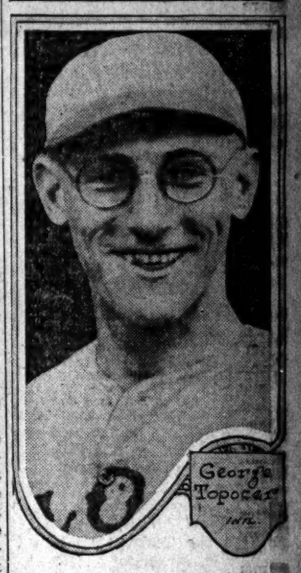

George Topocer, second baseman and utility outfielder of the St. Louis Cardinals, has the distinction of wearng eyeglasses while on the ball field. Another member of the Cardinals, Lee Meadows, the pitcher, was the first big leaguer to appear on the diamond wearing "cheaters."

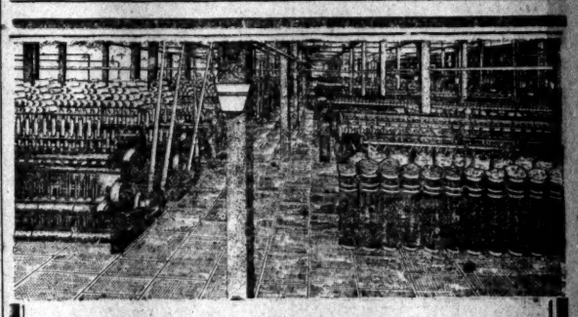

Efficient Factories

Uniform Lighting Everywhere

Far-off corners, northern exposures, space under ceiling and immediately above floor—all are lighted to the same even degree with

Veluria ILLUMINATING GLASSWARE

This is true because the bowls are designed to radiate the light rays uniformly in every direction without a glare in any one spot.

Andersen, Meyer & Co., Ltd.
Electrical Dept.,
1A Yuen Ming Yuen Road. Telephone Central 778
SHANGHAI
V20

QUARTS PINTS SPLITS
SHASTA WATER FOR HEALTH
From the Mount Shasta Springs Cal. (14,442ft.)
TRANS-PACIFIC CORPORATION
103 Szechuen Road Phone: C.2671

Colorful Crowd, Largest On Record, Throngs Course On Champions Day

(Continued from Page 5)

Won by one length and a half; two lengths.
Time—2:54 2/5.

PARI-MUTUEL

	Win.	Place.
Tangiers	162	276
Giant Killer	56	144
Sir Colin	121	240
Beauty Prince	33	63
White Briar	154	340
Tommy Lad	733	1035
The Kingfisher	789	1044
	2048	3142

For win, dividend $11.40
" place 1st $ 5.70
2nd $ 7.80
3rd $ 5.70

MEMBERS' SWEEP
1st pony ticket .....No. 780
2nd pony ticket .....No. 789
3rd pony ticket .....No. 5
Unplaced—530, 1006, 617 and 386.

3.—**The Pari-Mutuel Stakes.**—Winner, Tls. 400; second, Tls. 200; third, Tls. 100. For all China ponies. Winner at this meeting, five lbs. extra. Unplaced starters at this meeting, allowed five lbs. Griffins of this meeting—Winners, no penalty: Non-winners allowed five lbs. Unplaced starters allowed ten lbs. Allowances not cumulative. (Jockey allowance). Entrance, Tls. 5.—One mile and a half.

lbs.
Messrs. Winsome and Hasty's chestnut The Oriole, Mr Hill .....150—1
Mr. N. L. Sparke's grey Colinton, Mr. Johnstone .....153—2
Mr. Robson's grey Seabird, Mr. Brand .....158—3
ALSO RAN
Mr. C. Knight's grey Sidelight, Mr. Hitch .....150—0
Mr. N. L. Sparke's chestnut Churchill, Mr. Knoll .150—0
J. D. Q's bay Teabox, late Shekel, Mr. Berube ..151—0
Won by four lengths; one length.
Time—2:25 2/5.

PARI-MUTUEL

	Win.	Place.
The Oriole	1329	1063
Sidelight	26	83
Churchill	135	239
Colinton	1111	985
Seabird	377	582
Teabox	20	74
	2998	2966

For win, dividend $9.90
" place 1st $5.10
2nd $5.20
3rd $5.30

MEMBERS' SWEEP
1st pony ticket .....No. 1045
2nd pony ticket 571
3rd pony ticket 389
Unplaced—400, 1174 and 381.

4.—**The Racing Stakes.**—Winner, Tls. 400; second, Tls. 200; third, Tls. 100. For China ponies that have never started in a flat race prior to 1st January, 1921. Winners of any flat race five lbs. extra. Unplaced starters at this meeting, allowed five lbs. Griffins of this meeting—Winners, no penalty: Non-winners allowed five lbs. Unplaced starters allowed ten lbs. Allowances not cumulative. (Jockey allowance). Entrance, Tls. 5.—One mile and a quarter.

lbs.
Mr. Liddell's bay Baycroft, Mr. Knoll .....150—1
Mr. Slogger's black Kempton, Mr. Dalgarno ..156—2
Mr. Powhattan's brown Rio Negro, Mr. Springfield .....160—3
ALSO RAN
Mr. John Peel's grey Ankle Deep, Mr. Johnstone .....158—0
Mr. Silex's dun Silvaplana, Mr. Wuilleumier ...151—0
Mr. Liddell's black Darkey, Mr. Bremner .....160—0
Mr. W. Lent's grey Mountebank, Mr. Dallas .....155—0
Mr. Robson's chestnut Joy Bird, Mr. Dalgliesh .155—0
Mr. Robson's chestnut The Baby Bird, Mr. Brand.152—0
Won by short head; three lengths.
Time—2:47 1/5.

PARI-MUTUEL

	Win.	Place.
Rio Negro	262	468
Baycroft	173	346
Silvaplana	338	523
Darkey	85	174
Kempston	766	1092
The Joy Bird	216	302
The Baby Bird	431	808
Mountebank	137	318
Ankle Deep	351	413
	2753	4444

For win dividend $70.00
" place 1st $15.10
2nd $8.20
3rd $12.40

MEMBERS' SWEEP
1st pony ticket .....No. 1495
2nd " " ..... " 367
3rd " " ..... " 611
Unplaced—27, 88, 1473, 1129, 923 and 879.

5.—**The Yangtsze Cup.**—Winner, Tls. 400; second, Tls. 200; third, Tls. 100. For all China ponies. Winners of the Criterion Stakes and or Shanghai Stakes at this meeting ten lbs. extra. Other winners at this meeting, five lbs. extra. Unplaced starters at this meeting allowed five lbs. (Jockey allowance). Entrance, Tls. 5.—One mile.

lbs.
Messrs. Potts and Hayim's grey Fighting King, Mr. Hill .....155—1
Mr. J. Rosenfeld's grey San Juan, Mr. Crokam .....155—2
Mr. Toeg's dun Sir Lamerock, Mr. Bauld ....150—3
ALSO RAN
Mr. Hulthen's roan Belted Will, Mr. Hitch ....145—0
Mr. Nugget's bay Pilgrim, Mr. Harper .....155—0
Messrs. Jackson & Sparke's grey Wild Impulse, Mr. Springfield .....153—0
Mr. Toeg's grey Triumph, Mr. Knoll .....150—0
Mr. Renniks' grey Rouble, Mr. [illegible] .....152—0
Mr. Jerc[illegible] roan Tatouillard, Mr. Wuilleumier 156—0
Mr. Ting's chestnut Kailan, Mr. Sweeting .....150—0
Messrs. Sky and Hickling's bay Wellington, Mr. Dallas .....150—0
Mr. Fash's black Nigger Minstrel, Mr. Dalgliesh .....153—0
Messrs. C. and H. White's chestnut Putney, Mr. White .....153—0
Mr. J. F. MacGregor's chestnut Strathcarron, Mr. Moon .....153—0
Won by four lengths; many lengths.
Time—2:09 3/5.

PARI-MUTUEL

	Win.	Place.
San Juan	695	1172
Strathcarron	51	94
Nigger Minstrel	255	441
Putney	67	158
Pilgrim	95	202
Fighting King	1633	202
Tatouillard	397	413
Triumph	263	387
Wild Impulse	50	115
Sir Lamerock	61	127
Kailan	14	39
Wellington	114	172
Belted Will	10	26
Rouble	217	273
	3922	5651

For win, dividend ... $10.50
" place 1st $6.40
2nd $7.50
3rd $28.10

MEMBERS' SWEEP
1st pony ticket .....No. 702
2nd " " ..... " 553
3rd " " ..... " 1506
Unplaced—1831, 347, 788, 274, 653, 996, 1502, 398, 1603, 805 and 715.

6.—**The Nanking Cup.**—Winner, Tls. 400; second, Tls. 200; third, Tls. 100. For China ponies that have started in at least two races of ¾ mile or over at this meeting. Winners of two or more races at this meeting, barred: of one race, seven lbs. extra. Unplaced ponies at this meeting allowed five lbs. (Jockey allowance). Entrance, Tls. 5.—Three-quarters of a mile.

lbs.
Mr. Robson's grey The Wise Bird, Mr. Brand 153—1
Mr. Wakelam's grey Marlow, Mr. Hill .....158—2
Messrs. Eastwood & Harper's grey Greyhound, Mr. Harper .....155—3
ALSO RAN
Mr. Renniks' chestnut Quebec, Mr. Bauld ..147—0
Mr. M. O. Springfield's grey Adventurer, Mr. Springfield .....153—0
Mr. Jontam's brown Little Tich, Mr. Eastwood..146—0
Mr. Wm. McBain's roan Struma, Mr. Dalgarno 156—0
Mrs. W. McBain's dun Kewiki, Mr. Sweeting 147—0
Mr. H. Jorgenson's chestnut Devonport, Mr. Sorensen .....147—0
Mr. Dem's grey Seignas, Mr. Crokam .....152—0
Mr. Fash's chestnut Redskin, Mr. Dalgliesh..155—0
Won by two lengths; a length and a half.
Time—1:35 1/5.

PARI-MUTUEL

	Win.	Place.
Redskin	777	1531
Devonport	46	125
The Wise Bird	447	731
Adventurer	77	202
Struma	244	477
Greyhound	323	433
Quebec	109	214
Little Tich	42	84
Seignas	392	654
Kewiki	94	209
Marlow	1092	1392
	3843	6052

For win, dividend .. $37.80
" place 1st $11.60
2nd $8.40
3rd $16.10

MEMBERS' SWEEP
1st pony, ticket .....No. 1608
2nd " " ..... " 118
3rd " " ..... " 1878
Unplaced—1879, 419, 1355, 732, 1357, 1627, 494 and 222.

7.—**The Foochow Cup.**—Winner, Tls. 400; second, Tls. 200; third, Tls. 100. For griffins of this meeting, that have started in at least two races of ¾ mile or over. Winners of two or more races, barred: of one race, seven lbs. extra. Unplaced ponies allowed five lbs. (Jockey allowance). Entrance, Tls. 5.—One mile and a quarter.

lbs.
Mr. L. Strassmans' black Cantimiop, Mr. Crokam .....155—1
Mr. McBain's grey Golden Rule, Mr. Bremner..153—2
Messrs. Winsome and Hasty's black The Falcon, Mr. Hill ....152—3
ALSO RAN
Messrs. Jackson & Sparke's grey Wild Thyme, Mr. Springfield .....153—0
Mr. Robert's dun Sir John, Mr. Bauld .....150—0
Mr. Gilpin's black Sir Roland, Mr. Knoll ....150—0
Messrs. C. and H. White's p'bald St. Pauls, Mr. White .....153—0
Won by half length; two lengths.
Time—2:43.

PARI-MUTUEL

	Win.	Place.
Wild Thyme	309	556
Golden Rule	554	678
Sir Roland	222	354
Sir John	140	243
Canimiop	1061	1457
St. Pauls	210	346
The Falcon	1352	1778
	3848	5412

For win, dividend .. $15.90
" place 1st $6.10
2nd $7.30
3rd $5.90

MEMBERS' SWEEP
1st pony ticket .....No. 604
2nd " " ..... " 1435
3rd " " ..... " 1889
Unplaced—2325, 1529, 2156 and 471.

8.—**The Amoy Cup.**—Winner, Tls. 300; second, Tls. 150; third, Tls. 75. For Subscription griffins of this meeting. Winners of more than two races, barred: of two races, seven lbs. extra: of one race, five lbs. extra. Unplaced starters allowed five lbs. (Jockey allowance). Entrance, Tls. 5.—One mile.

lbs.
Mr. W. S. Jackson's bay Stancliffe, Mr. Dalgleish .....150—1
Mr. Speelman's grey Zaandam, Mr. Knoll ....160—2
Mr. Moregold's grey Mainstay, Mr. Hill .....158—3
ALSO RAN
Messrs. Jackson & Sparke's grey Wild Love, Mr. Springfield .....153—0
Mr. Feargorge's chestnut Westinghouse, Mr. Hitch .....148—0
Mr. Moregold's grey Bobstay, Mr. Harper ...150—0
Won by a head; four lengths.
Time—2:14 3/5.

PARI-MUTUEL

	Win.	Place.
Bobstay	206	325
Wild Love	291	387
Stancliffe	1320	1357
Zaandam	1133	1383
Mainstay	740	793
Westinghouse	167	147
	3857	4392

For win, dividend ... $12.80
" place 1st $5.50
2nd $5.50
3rd $5.90

1st pony, ticket .....No. 882
2nd " " ..... " 1944
3rd " " ..... " 2152
Unplaced—1103, 1337 and 738.

9.—**The Champion Sweepstakes.**—Winner, Tls. 2,000; second, Tls. 1,000; third, Tls. 500. For China ponies, Winners at this meeting. Entrance, Tls. 100.—One mile and a quarter.

lbs.
Mr. Campox's bay OLD BILL, Mr. S. B. M. BREMNER .....152—1
Mr. John Peel's grey SILVER STREAK, Mr. JOHN JOHNSTONE .....152—2
Messrs. Winsome and Hasty's chestnut, THE HAWK, Mr. W. HILL .....155—3
ALSO RAN
Mr. Day's grey Shenkoland, Mr. C. R. Burkill ..158—0
Messrs. Winsome and Hasty's chestnut The Oriole, Mr. Dalgliesh.155—0
Mr. Risk's grey Co-Insurance, Mr. Crokam ..155—0
Mr. Toeg's chestnut Wilson, Mr. Knoll .....152—0
Messrs. C. and H. White's piebald Victoria, Mr. White .....149—0
Mr. W. McBain's grey Golden Rod, Mr. Springfield .....152—0
Mr. Hellenic's chestnut Ajax, Mr. Bauld ...158—0
Mr. W. Dalgarno's dun Djemnah, Mr. Dalgarno .....164—0
Mr. F. S. Gibbings' chestnut Half Moon Bay, Mr. Brand .....152—0
Won by three lengths; two lengths.
Time—2:40 2/5.

PARI-MUTUEL

	Win.	Place.
Old Bill	924	1044
Shenkoland	2106	1838
Co-Insurance	297	525
Silver Streak	2651	2312
Djemnah	118	206
Victoria	94	146
Wilson	161	251
Half Moon Bay	519	551
Golden Rod	82	177
Ajax	81	184
The Oriole	151	204
The Hawk	865	1140
	8049	8578

For win, dividend .. $38.30
" place 1st $10.10
2nd $7.30
3rd $9.10

MEMBERS' SWEEP
1st pony, ticket ....No. 13889
2nd " " ..... " 2610
3rd " " ..... " 32647

10.—**The Swatow Cup.**—Winner, Tls. 400; second, Tls. 200; third, Tls. 100. For griffins of this meeting that have started in at least two races of ¾ mile or over and that have not won a race. Unplaced ponies, allowed five lbs. (Jockey allowance). Entrance, Tls. 5.—Nine furlongs.

lbs.
Mr. J. F. Macgregor's dun Strathalpin, Mr. Crokam .....147—1
Mr. Allan's grey Cascade, Mr. Hill .....153—2
Mr. Yelman's chestnut Beauty Prince, Mr. Bauld .....153—3
ALSO RAN
Mr. Nugget's p'bald Thomas a Becket, Mr. Harper .....153—0
Mr. McBain's black Golden Gate, Mr. Bremner ..150—0
Mr. Kentyne's dun Sapper, Mr. Smart .....148—0
Messrs. J. Beudin and M. Speelman's grey Le Lunatique, Mr. Knoll.158—0
Mr. Powhattan's chestnut Gilbert, Mr. Hitch ..145—0
Mr. Powhattan's grey Western Wave, Mr. Springfield .....152—0
Mr. Ma-ka-le's grey Greenstone, Mr. Moon 150—0
Mr. J. F. Macgregor's black Wee Mac, Mr. Dalgarno .....156—0
Messrs. Stephen & Stitt's grey Silver Idol, Mr. Burkill .....155—0
Messrs. W. A. W. and Gussie's black White Briar, Mr. White ...153—0
Won by a half length, many lengths.
Time 2:28 2/5.

PARI-MUTUEL

	Win.	Place.
Western Wave	66	151
White Briar	98	123
Beauty Prince	62	99
Greenstone	77	94
Sapper	37	57
Golden Gate	690	880
Le Lunatique	586	1251
Strathalpin	553	710
Silver Idol	803	823
Thomas a Becket	37	84
Gilbert	19	43
Cascade	231	399
Wee Mac	64	122
	3323	4836

For win, dividend .. $26.40
" place 1st $12.40
2nd $18.10
3rd $57.90

MEMBERS' SWEEP
1st pony, ticket .....No. 768
2nd " " ..... " 1188
3rd " " ..... " 2462
Unplaced—810, 2318, 2344, 718, 2269, 2095, 986 and 1672.

11.—**The Newchwang Cup.**—Winner, Tls. 300; second, Tls. 150; third, Tls. 75. For Subscription griffins of this meeting that have started at least twice. Winners of two races ten lbs. extra: of one race five lbs. extra. Unplaced ponies allowed five lbs. (Jockey allowance). Entrance, Tls. 5.—Three quarters of a mile.

lbs.
Mr. Arcowin's grey Le Moet, Mr. Johnstone .163—1
Messrs. Stephen & Stitt's grey Tarnished Silver, Mr. Brand .....160—2
Mr. Jackted's black Pip-Squeak, Mr. Moon ..153—3
ALSO RAN
Mr. Slogger's ches. Lap Dog, Mr. Sleap .....156—0
Messrs. Thick & Thin's grey Sympathy, Mr. Bauld .....150—0
Mr. Toeg's grey Oxus, Mr. Knoll .....155—0
Mr. Kentyne's grey The Ranger, Mr. Smart ..140—0
Mr. Birdrake's chestnut Seasnipe, Mr. Springfield .....153—0
Messrs. Eastwood & Harper's br. Sanfarien, Mr. Eastwood .....148—0
Messrs. W. A. W. and Gussie's grey White Sub, Mr. Harper ...150—0
Won by two lengths, three lengths.
Time—1:36 2/5.

PARI-MUTUEL

	Win.	Place.
Seasnipe	307	367
Le Moet	1392	1286
Oxus	569	742
Sanfarien	59	114
Lap Dog	44	112
The Ranger	40	87
Sympathy	68	178
Pip-Squeak	38	72
Tarnished Silver	639	831
White Sub	62	105
	3223	3899

For win, dividend .. $10.10
" place 1st $6.70
2nd $7.60
3rd $35.50

MEMBERS' SWEEP
1st pony, ticket .....No. 2302
2nd " " ..... " 1557
3rd " " ..... " 346
Unplaced—2257, 2302, 1154, 6, 1973, 2079, 631 and 565.

CHAMPIONS SWEEPSTAKE

Ponies	Ticket No.
Tarnished Silver	4,127
Shenkoland	6,250
Blazing Corn	38,616
Silver Streak	2,610
Kempston	23,759
Victoria	36,589
Djemnah	11,395
The Curlew	22,486
Golden Rod	15,997
Zaandam	22,412
Darkey	12,323
The Hawk	32,647
Ajax	2,544
Half Moon Bay	9,440
Le Moet	39,735
Old Bill	13,889
The Baby Bird	33,019
Guldborg	22,497
One-of-Them	17,945
Seignas	22,784
Co-Insurance	4,075
Stancliffe	5,989
Wilson	15,369
The Kingfisher	28,674
The Oriole	28,007
Baycroft	33,372
Fighting King	29,496
The Field	3,434

Local Scrappers Perform Well At Bouts In Town Hall

(Continued from Page 5)

held his advantage in each of the last rounds.

The decision to Mew met with unanimous approval. He was carried off on the shoulders of the attending Carlisle men. He was the star of the night.

SIEMSEN vs. FOX

The other feature fight was that between C. Siemsen of the Shanghai Boxing Club and Petty Officer Fox of the Scarab, who substituted for Seaman Tollemarche of the Carlisle. The latter reported sick. The weights were at 135 pounds.

Siemsen had his man in the first round. He was versed in the arts of boxing, and not afraid to mix it, and the petty officer, was forced three times to kneel to the floor for a breathing and resting spell in the first round. The going was fast.

In the second Fox braced up to the fighting and gave a little account of his abilities. The honors might be considered even.

In the third Fox showed a flash of form. He worked hard at forcing the pace, and clinches in consequence occupied much time. Fox might have had a shade.

Siemsen almost won the bout in the fourth. He forced the sailor several times to the floor for rests. Three times he took the count of eight, and other times he merely flopped out of dangerous going. He covered well, however, and Siemsen was not able to deliver a knockout.

In the fifth the sailor was almost out. Yet he seemed always to have one more vicious swing on tap, and he landed many of them. He was stronger and Siemsen, slower from fatigue, left many openings. Siemsen however landed many good lefts to the body. Honors were about even.

The next round was about the same as the fifth. The sailor had recuperated somewhat during the rest between-rounds.

At the bell it was suggested that another round be fought, but Fox refused, whereupon the decision was given to Siemsen.

THORNE vs. CARLSON

J. Carlson of the Shanghai Boxing Club won his four round bout with Stoker Thorne of the Carlisle, after a sharp contest between a boxer and a fighter. The weights were at 120.

Thorne had the advantage in the first. He lead a vicious pace, and had the school boy muchly concerned.

Carlson came back to the contest in the second but, despite his clever boxing, he was outclassed by the fighting tactics of the sailor.

In the third Carlson swung over a vicious right and promised an interesting go.

After the fourth, the judges gave a decision in Carlson's favor, saying that they must decide in favor of the boxer as against the fighter.

NOBLESTON vs. B. HERZBERG

The second event was a flyweight affair, between A. Nobleston of the Shanghai Public School and B. Herzberg of the Boxing Club. The bout went six rounds. Nobleston did the forcing and Herzberg did little but cover. The decision was for Nobleston.

CHARLESWORTH vs. RAINBOW

Seamen Charlesworth and Rainbow of the Carlisle gave a good exhibition of boxing in the fifth event. Rainbow got the decision after six rounds of milling. The bout opened with Charlesworth covering up very carefully. Rainbow lead the pace, and scored several clean telling jabs. Charlesworth tried out a wild uppercut in the second but he didn't stay close long enough to put it over. Honors were even until the fourth when Rainbow lunged in with strong jabs and got away with fast footwork. The fifth saw a good exchange with the shade of advantage to Rainbow.

LOGAN vs. TUTTLEMAN

The seventh event was between flyweights, Logan and Tuttleman of the Public School at 61 lbs. Tuttleman had a strong jab with right or left which he sent in at will. He soon had blood spurting from Logan's nose. Logan couldn't get beyond the jab, though he stood up to it well. At the conclusion of the second round the fight was stopped and the decision given to Tuttleman.

JAPAN'S PRINCE

(Reuter's Service)

Gibraltar, May 3.—The Japanese Crown Prince departed from here at ten o'clock this morning. He was delighted with his visit. He was bidden farewell by the Governor, the Admiral Commanding, and their personal staffs. The Katori and Kashima were escorted from the harbor amidst royal salutes from the shore batteries and vessels in the harbor. The dressing and manning of the British and American warships formed an imposing scene.

India May Supply Paper For World

(Reuter's Service)

London, May 3.—In reply to Sir J. D. Rees, in the House of Commons today, the Secretary for India (Mr. Montagu) stated that the Imperial Government had allowed the validity of India's claim to a share of the indemnity from Germany, as a member of the League of Nations. The amount was now being discussed.

London, May 3.—Mr. Raitt, the cellulose expert of the Indian Government, in an address before the Society of Arts, referring to the dearness of newsprint owing to the reduced supply of wood, said he estimated that the world's consumption of paper at twelve million tons annually.

The investigations of the Indian Forest Research Institute showed that there were only two vegetable substances economically valuable for paper-making, namely, bamboos and Savannah grasses.

Mr. Raitt expressed the opinion that Burma, Bengal and South-West India could produce ten million tons of bamboo pulp annually and Assam three million tons of Savannah grass pulp, and that therefore India could produce pulp for the whole world. There were, he said, prospects of bamboo unbleached pulp being delivered in the United Kingdom at from £16 to £18 per ton.

BROWN'S BROWN CARS NORTH 292

Stubborn Case of Boils & Pimples

"Can honestly say I am quite cured"

Our portrait is of Mr. W. BRIDAL, 27, Strand Street, Pontypridd, Mountain Ash, South Wales, Great Britain, who writes:

"It gives me great pleasure in telling you about the remarkable cure I found in Clarke's Blood Mixture for boils and pimples. After having suffered from time to time from both, and trying all kinds of so-called remedies, and being under doctor's treatment, I thought of Clarke's Blood Mixture, having tried it years ago with success for a similar complaint. After taking one bottle it seemed to drive them out, and after the second bottle I found a decided improvement, and continuing with your Mixture I can honestly say I am quite cured."

CLARKE'S BLOOD MIXTURE, by reason of its remarkable blood purifying properties, can be relied upon to give speedy relief and lasting benefit in cases of Eczema, Bad Legs, Abscesses, Ulcers, Boils, Pimples, Eruptions, Piles, Glandular Swellings, Rheumatism, Sciatica, Gout. Pleasant to take and free from anything injurious.

Of all Dealers. Ask for and see you get

Clarke's Blood Mixture

"Everybody's Blood Purifier."

GIVE ME A BOX OF ASTHMA POWDER

Ninety-nine out of a hundred people in Shanghai mean "KOFA ASTHMA POWDER" when they say "Give me a box of Asthma Powder," for it has been used in Shanghai for over 30 years and has always made good

KOFA ASTHMA POWDER

gives

INSTANTANEOUS AND PERFECT RELIEF

Our formulae has been used by leading physicians and does not have any effects injurious to health, it can also be used in cases of catarrh, influenza and whooping cough.

$1.00 Per Box

Beware of Imitations

AMERICAN DRUG CO.

42 NANKING ROAD

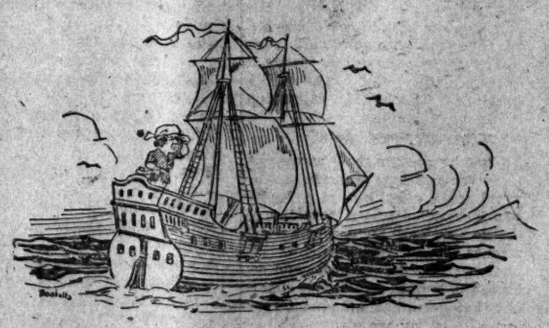

HEARTS OF OAK

Oak has long been known as a wood of sterling qualities. The stoutest vessels which ever put to sea were made from English Oak; some of them are still to be seen lying at moorings, where they have lain for a century or more, unwanted, as out of date and dilapidated. The timber in them, however, is as good as the day when it was hewn from its forest home.

It is, then, a wood which will stand all the wear and rough knocks which either you, your children or your grand-children will be able to give to it, and then be a pleasure to look upon.

WE SUPPLY OAK FOR FLOORING WAINSCOTING, PANELLING, ETC., ETC., KILN-DRIED AND QUALITY GUARANTEED

We give all orders personal attention. After you have placed your order with us, the flooring will be laid and all work carried out under the personal supervision of a foreign expert of the Company. This supervision costs you nothing, and we *prefer* to do this for you.

Insist that all lumber for flooring and panelling for interior work bears the "Three Pines" Trade Mark, and the letters "KD" signifying kiln-dried, thus ensuring its perfect quality, and suitability for the severe climatic conditions of China.

CHINA IMPORT AND EXPORT LUMBER CO., LTD.

TOWN OFFICE:
6 Kiukiang Road
MAIN YARD:
80 Yangtszepoo Road
Tel. East 467, 468, 469

KD

DONT GET CAUGHT, REDS DECALOGUE

Secrecy And Caution Essence Of Ten Commandments For Communists' Guidance

GOVERNMENT KEEPS TAB

Organisation Functioning As Florishingly As Under 'Ambassador' Martens

Washington, March 10.—The Reds are marking time until the policy of the new Administration toward the radical organisations are disclosed.

There has not been, so far, any conference between Attorney General Daugherty and Secretary of Labor Davis relative to the question of deportations. Under Palmer the Department of Justice thought it had the problem solved by sending the direct actionists out of the country, but Assistant Secretary of Labor Post balked this by vacating the deportation warrants almost as fast as they were issued.

The latest example of this was holding the warrant against Soviet "Ambassador" Martens for three weeks and quashing it after he had left the country, which leaves him free to return unless proceedings are instituted anew.

Meanwhile tabs are being kept on the Reds by the Government agents, but that is all. Among the discoveries is that Mexico is full of Communists ready to slip into this country, but waiting until they know whether they must come secretly or not. There are in the City of Mexico one hundred graduates of the Smolny Institute, the Bolsheviki academy for training agitators destined for the United States.

SMUGGLE LOOTED VALUABLES

Contrary to the general impression a vast quantity of jewels and other valuables looted from the aristocracy of Russia have been smuggled through by the Soviet couriers Sable cloaks and strings of pearls now deck the women of the Communist organisation which is functioning as flourishingly as it did under Martens. The organisation is more adequately supplied with funds than ever, gold having been smuggled in by the couriers who come as sailors, mainly on Italian vessels.

The governmental services estimate the membership of organisations, Communist, I W. W., Anarchist, etc., at 325,000. They have an elaborate press system, copies of every issue of which are being filed. The Communist bulletin is printed in a different city every issue, the presses being portable so that they can be shipped after every issue to the next point of publication. This plan, adapted from the Nihilist organisations of the old regime in Russia, is generally followed by all the publications.

UNDERGROUND WORK RULES

The latest publication is a neat brochure headed: "Rules for Underground Party Work," and signed "Central Executive Committee, Communist Party of America." It is divided into ten headings, as follows:

"1. Don't betray party work and party workers under any circumstances.

"2. Don't carry or keep with you names and addresses, except in good code.

"3. Don't keep in your rooms openly any incriminating documents or literature.

"4. Don't take any unnecessary risks in party work.

"5. Don't shirk party work because of the risk connected with it.

"6. Don't boast of what you have to do or have done for the party.

"7. Don't divulge your membership in the party without necessity.

"8. Don't lose your nerve in danger.

"10. Don't answer any questions if arrested, either at preliminary hearings or in the court."

WORK RULES AMPLIFIED

Under the second heading the pamphlet says:

"To be caught with plainly written names and addresses of comrades or party workers and places is very nearly the same as betraying them to the Government; at least in effect it is the same. Such names and addresses should never, not for a moment, be plainly written out. They should not be written out in full at all. Carry in your memory as much as you can and let your notes be more 'memory aids.' And whatevver you must write down, write it in good code.

"A code for numbers is very easy to use at all times. Make up a word of ten letters, or two words of five each (but none that will make sense, as then they are easy to decipher. Take such as 'Verga, Dsihw' (no letters to be used twice), and then use 'v' for 1, 'e' for 2, 'r' for 3, and so forth, 'w' for 0."

The ninth section advises:

"Be sure you have no unnecessary incriminatory notes of things with you or in your rooms, when you go to underground party work. Always have a good answer ready for a sudden: 'What are you doing or looking for here?' 'Where are you going?' 'From where?'

"Hide, or throw away, or destroy, as far as possible, any material evidence, when you see that you will be caught. Of course, you must not do that lightly—you must not do that at the slighest provocation. Before doing that be sure it is not a false alarm."

HOW TO ACT WHEN CAUGHT

The final sub-division gives instructions on how to act when caught.

"If you are arrested, however that is if they have sufficient evidence, or sufficient grounds for suspicion, that you are a Communist, and therefore, as a deathly enemy of the present order, subject to suppression and imprisonment, law or no law—but first to be made use of in getting hold of other Communists in destroying the whole organisation, if possible—first to be questioned and grilled, to be pumped for various information, to be put through the third degree—then the only correct thing to do, the best thing in the curcumstances, is absolute refusal to answer any questions.

"Ask for a lawyer. You havve the right for that. And you have the right to refuse to answer questions, whenever they may happen.

"This course of action has been proved best by the experiences of our Russian comrades in their long years of difficult underground struggle against Czarism. They have put their findings into a little booklet: 'How to Act at Hearings' and their unequivocal conclusion and advice is this: "Don't answer any questions.' "

Secrecy Guaranteed To Aid Wood In His Investigations

Protection To Be Given All Witnesses—Newspaper Correspondents With Party—Labor Opposes Forbes

Manila, (By Mail) April 20.—With the approaching visit of Major General Leonard Wood and former Governor Cameron Forbes on an inspection trip to the Philippines, testimony both oral and written is being prepared by officials and representative citizens to assist the commission in preparing its report. A proclamation by acting Governor Charles E. Yeater, in accordance with instructions from the War Department, states that all such communications will be privileged and will not be published. The purpose of this ruling it is understood, is to prevent intimidation of witnessess.

The commission has also expressed its desire that the usual round of banquets, receptions and personally conducted tours of the islands should be omitted. It is probable, therefore, that no public social functions will be held in honor of the members. A few private functions may be held if the commission has sufficient time to attend.

OTHER OFFICIALS COMING

The inspection will be as thorough as possible under the circumstances, and it is understood that a representative of the Treasury and one from the State Department will accompany the mission.

General Wood and Mr. Forbes will occupy the Malacanang Palace, the official residence of the Governor General, during the investigation.

A detailed program of the subjects to be taken up by the mission has not yet been published, but it is expected that the business and banking situation, which is admittedly critical, will be investigated thoroughly. The condition of the public schools, the work of a number of Government bureaus, the sanitary service, the road and bridge situation, the opium traffic and the election machinery will probably be included.

OPPOSITION TO FORBES

The high character of the two principal members of the mission is generally recognised by Filipinos, although considerable opposition to Mr. Forbes developed shortly after the announcement that he would be with the party. The labor element in the islands was hostile on the ground that he was a capitalist, and friends of the Harrison regime feared that he might not be particularly sympathetic to the program carried out by the retired Governor. Needless to say the American community is almost a unit in welcoming the two distinguished investigators.

Newspapers in the United States are preparing to follow the investigation closely, several having arranged to send special correspondents with the party.

Call
West 189
Ford Hire Service

WILL INAUGURATE GOOD ROAD MOVE FOR CHINA TODAY

Dr. C. T. Wang To Preside At Organisation Meeting This Afternoon

The inauguration of the Good Roads Movement will take place at the Y.M.C.A. this afternoon at 5:15 o'clock. The movement was originally launched as part of the work of the Pan-Pacific Union. Dr. C. T. Wang, chairman of the movement, will preside and outline the aim and policy of the movement.

A committee of 100 to act as the board of directors of the movement will be appointed at the meeting. This body will consist of members of the various Chambers of Commerce, customs superintendents, foreign commissioners, assemblymen and others.

A constitution will be presented for adoption. Films showing road construction in the North will be screened at the close of the meet-

Servants Suspected In College Fire

(Reuter's Pacific Service)

Peking, May 2.—The Colleges, belonging to the Peking University, are taking precautions against any repetition of the outbreak of fire which took place in the College of Literature a few days ago. Four of the College servants have been dismissed on suspicion of having been concerned in the outbreak. The Free Schools, attached to the University, have closed for a week.

IMMIGRATION BILL

(Reuter's Service)

Washington, May 3.—With a single dissentient vote, the Senate passed the Emergency immigration bill, limiting the admission to the United States of aliens to three percent of each nationality resident in the United States at the time of the 1910 census.

STEEL CO. CUTS WAGES

(Reuter's Service)

New York, May 3.—The announced reduction by 20 percent of the wages of day laborers at the plants of the United States Steel Corporation will affect nearly 175,000 workers.

NEW RADIO SERVICE

(Reuter's Service)

Washington, May 3.—The naval authorities announce the establishment of a commercial radio service between the United States and the Dutch East Indies.

NEW FORMOSA CHIEF

(Reuter's Pacific Service)

Tokio, May 4.—General Fukuda, Vice-Chief of the General Staff, has been appointed to command the troops in Formosa, in succession to General Shiba, who has been made a Military Councillor. General Kikuchi, the commander of the Third Division, will succeed General Fukuda.

RACES PERMITTED

(Reuter's Service)

London, May 3.—The Government has agreed to allow racing at Kempton Park and Newmarket, provided it does not involve the use of the railways.

RAILWAY LOAN

(Reuter's Pacific Service)

Peking, May 2.—The Japanese Legation states that the final contract for the Kirin-Huaining Railway loan has not yet been signed.

U.S. Shipowners Reject Hoover's Arbitration Plea

(Reuter's Service)

New York, May 3.—The American Steamship Owners' Association has rejected the suggestion of Mr. Hoover, Secretary of Commerce, that its dispute with the marine workers should be submitted to arbitration.

Says Mongols Are Loyal To Peking

(Reuter's Pacific Service)

Peking, May 2.—The Changchia Hutuktu, who arrived in Peking recently to report on the feeling amongst the various tribes in Inner Mongolia, told the Bureau of Mongolian and Tibetan Affairs that the Mongols in Inner Mongolia were quite loyal to the Central Government. The Hutuktu has left Peking to return to Mongolia.

Mr. Chen Shih-hua, Director of the Peking-Suaiyuan Railway, has recommended to the Government the recruiting of several kings of railway-line owing to its propinquity to the scene of hostilities in Mongolia.

PEACE MEMORIAL

(Reuter's Pacific Service)

Hongkong, May 4.—It has been decided that the Hongkong peace memorial cenotaph is to be a replica in granite of the cenotaph in Whitehall. The estimated cost is $25,000.

POWHATTAN CLUB

The following is the result of the Powhattan Club Sweep:

1st pony ticket ..... No. 4538
2nd pony ticket ..... „ 4915
3rd pony ticket ..... „ 390

Unplaced.—4632, 1850, 1841, 4006, 4460, 5349, 54, 5115, 4713, 1821, 1759, 3564, 2909, 3787, 5780, 5493, 2994, 4106, 4932, 4183 and 297.

THE WAY TO ELIMINATE MALARIA

Ceylon Evidence

To eliminate the cause—not merely the symptoms—that is the right way to get rid of Malaria. The cause is parasitically poisoned blood. The only means of permanent cure is through the blood, by purifying and enriching the blood, and thus ridding it of the poison.

Today in every country where Malaria exists there are living former sufferers from this dreadfully weakening, life-shortening disease who gratefully acknowledge that they owe their restored health solely to the new, rich, red blood which Dr. Williams' Pink Pills, the world renowned Blood Tonic, made for them. One of these is Mr. Percy Jansz, of the Construction Department, Ceylon Government Railway, Colombo. Mr. Jansz says:—

"Whilst doing inspection duty on the Northern line some years ago I contracted Malaria. As a preliminary to each attack I had a feeling of listlessness and my appetite fell away. In a few days I would be aching all over, at the same time becoming icy cold and shivering with ague. This was followed by intense heat, and severe pains throughout the body accompanied by violent headaches. Then I would break into a profuse perspiration which soaked the bed, and so the attacks would gradually pass off, leaving me in an exceedingly weak condition.

"Quinine did me no good whatever, and it was only after I started taking Dr. Williams' Pink Pills that I began to experience relief. Soon after commencing this treatment my appetite improved, the attacks of ague and headaches, and the pains, decreased in violence and became less frequent. Indigestion and 'liver,' which had caused me trouble before, ceased, my spirits improved and I gradually regained lost weight.

"After continuing the use of Dr. Williams' Pink Pills for some time longer all traces of Malaria left me and I became as well and strong as ever before. I have been enjoying the best of health since."

For over thirty years Dr. Williams' Pink Pills for Pale People have been famous as a specific for those disorders which are due to impure, watery blood and debilitated nerves. They are obtainable from dealers everywhere, also, post free, at $1.50 the bottle, $8 for 6 bottles, from the Dr. Williams' Medicine Co., 96 Szechuen Road, Shanghai.

CARPETS ARE SOON DEPRIVED OF THEIR

SPRING

AND FRESHNESS WHEN SUBJECTED TO VIOLENT BEATING. DIRT AND DUST ARE REMOVED GENTLY AND EFFICIENTLY BY THE VACUUM

CLEANING

PROCESS.

ELECTRIC VACUUM CLEANERS CAN BE EFFECTIVELY OPERATED BY THE HOUSE COOLIE. A SELECTION OF TYPES MAY BE SEEN AT THE

MUNICIPAL ELECTRICITY DEPARTMENT'S
SHOWROOMS—23 NANKING ROAD

TO MORROW

MARY PICKFORD IN DADDY LONG LEGS

MARY PICKFORD IN DADDY LONG LEGS

MARY PICKFORD IN DADDY LONG LEGS

EXTRA SPECIAL ATTRACTION

At the ISIS Theatre De Luxe

Commencing Friday, May 6th and on Saturday and Sunday

A FIRST NATIONAL SPECIAL ATTRACTION

America's Little Sweetheart

MARY PICKFORD

The Greatest Screen Favourite of The Two Continents

MARY PICKFORD

IN

HER GREATEST SCREEN SUCCESS

"DADDY LONG LEGS"

The Comedy Drama Supreme

"DADDY LONG LEGS"

From Jean Webster's Famous Novel Which Has Been Read

By Over 10,000,000 People

Directed Personally By Marshall Neilan

SEVEN PARTS 7 SEVEN PARTS

THE MOST EMOTIONAL AND HEART-STIRRING COMEDY DRAMA EVER SCREENED. THE PICTURE THAT WILL MAKE YOU LAUGH, WEEP, AND THEN LAUGH AGAIN. THE PICTURE THAT YOU WILL REMEMBER NOT JUST FOR DAYS, BUT FOR YEARS.

THE SCREEN RIGHTS ALONE FOR MARY PICKFORD'S FIRST VERY OWN PHOTOPLAY COST HER $40,000. YOU'LL AGREE WITH HER THAT IT IS WORTH EVERY CENT WHEN YOU SEE IT

This Is The Picture That Made "Little Mary" Famous

SEE THIS GREAT ATTRACTION

A FIRST NATIONAL SPECIAL ATTRACTION

At the ISIS Theatre De Luxe

SPECIAL MUSIC — SPECIAL MUSIC

Two Shows Nightly: Beginning 7.15 and 9.30

Admission Prices: Box Seat $1.50 Dress Circle $1.00 Stall 60 cts.

MARY PICKFORD IN DADDY LONG LEGS

MARY PICKFORD IN DADDY LONG LEGS

MARY PICKFORD IN DADDY LONG LEGS

MARY PICKFORD IN DADDY LONG LEGS

Advertised Letter List

UNITED STATES POSTAL AGENCY, SHANGHAI.

Letters Uncalled for up to April 30, 1921.

A tax of gold one cent is charged on each piece advertised, plus the postage. No advertised letters delivered on "Chits." When inquiring for this mail please say "advertised:"

Anderson Arthur.
Akana Miss Florence.
Alexander Albert M.
Aleskovsky George N.
Alvarez Dr. J.
American Chinese Engineering Co.
American Trading Association.
Ah Nee.

Bavier E. and Co.
Brown Florence M.
Brady Mrs. Jennie.
Besson W. W. Jr.
Baldwin A. M. and Co.
Brobix A. Co. (2).
Brennan George L.
Browne Geo. T.
Bower Mrs. C. J. (3).
Below Emma J.
Boissevain Eugene and Co. (2).
Barron Capt. Albert.
Brown R. W.
Beenefield Mrs. Irene.
Buxbaum Dr.
Bergstrom S.

Chow Chanbers (2).
Chiang C. S.
Cleland J. P.
Ching Corned.
Chinese Trading Co. (2).
Choa S. Y.
Carll Mrs. F. W.
Chow Tsu Drug Co.
Conget M. G. (3).
Chung Hing Scientific App. Co.
Chin Li Sheng.
Chin B. E.
Clark Miss Pearl (3).
Crane Mrs. L. V. (2).
Campbell Miss Irene.
Corpus Ciriaco L. (2).
Chinese Amer. Commercial Co.
Cole Mrs. Jane R.
Carter Miss Edna L.

Davis Mrs. John.
Dixon Maj. W. M.
Dailey Paul E.

Eckstein C. D. (2).
Friend Mrs. Y. K.
Fleischman Mrs. Lilly A.
Foster Sterling and Co.
Frischen C. R.
Field Mrs. J. M. Jr.
Freeman Mrs. Bertha M.
Footnick Morris.
Fortich Mariano.
Frazier and Chalmers.

Globe Transportation Co.
Gill F. W.
Gannon J. J.
Gravely J. O. W. Jr.
Guittard Alvin M.
Gussman Pedro.
Glass T. E.
Ghernet S.
Gunn Mrs. Mary S.
Gowen Vincent H.
Griffith Mrs. Silas B.
Gillis Ethel.

Henleys Telegraph Works.
Hu P. Y.
Hohner O.
Harrisen Hary.
Hubbard Geo. D.
Herring David Wells.
Heller E.
Harris Miss Dorothy (2).
Hallett Samuel D.
Harbal J.
Holtappel William T. (3).
Holden Mrs. Clarence (2).
Homeward Bound Conference.
Hastings Dodge and Co. (3).
Henriques C. (7).

Jalandoni and Co.
Jones Mrs. J. L.
Jones Mrs. Andrew.
Junius H. Van E.

Kling Jao H.
Knight Mrs. A. M.
King G. E.
Kaplansky Miss Lucille.
Koster (2).
Karzo J.
Kingsley S. S. & Co.
Kable D. M. Co.
Kelley Douglas & Co.
Kramer Jeanette.
Kelley Charles Frederick.
Kobolski, H.
Kevay Z. Z.
Krasting Miss Marguet.
Knight James L. (2).
Konslantioan.

Lawney Dr. J. E. (6).
Lawney Miss J. E.
Librarian, Shanghai Industria Laboratory.
Lin Inchiang.
Lee Kam.
Li Dzong Doen (2).
Loxley H. (5).
Livingston Arthur E. (2).
Lay Laura (2).
Lewis H. C.
Livchitz J.
Lifang Ting.
Lasell Mrs. C. W.
Lyons Pete (2).

Martens, Harbaugh Co. (7).
Moore Miss M. (2).
Miller R.
McCloy Mrs. Anna.
MacBoyle Alan D.
McGue Thomas A.
MacGregor A.
McConnell Thomas H.
Moore Mrs. W. O.
McMahon John H.
May & Baker Co.

National Furniture Co.
Neill Thomas.
Neill H. S.
Neill Thos O.
North China Co.
Ngo Tac Su.
North China Produce & Import.
New York Shai. Trading Co.
National Publishing Co.
Northrup Charles N.
Noe Glen.
Nyok Miss Chi.
Netherlands Lloyd Ltd.
Nettle E.
Nelsen N.

Oversea Trading Co. (3).
Oregon Export-Import C.
Ovchinikoff N. F.

Peabody Henry W. Co.
Phillippe Mrs. J.
Prolopy Nikola.
Pantalion G.
Ping Tsung Sun Miss.
Parelieff George W.
Paine Miss Fannie Co.
Peterson W. F.

Robinson C. L.
Rosenbaum J.
Rosenthal.
Ricker A. A.
Regner D. C.
Rikoin.
Reis Mrs. G. C.
Rutledge O. A.
Raboinete Miss Fannie.
Richard Mrs. M. Jean.
Roumanian Mercantile Co.
Rustin Miss Marie.
Richmond Mrs. S.
Rhades Mrs. J. B.

Sale, Frazar & Co. (2).
Sturges Mrs. L. L. (9).
Strou Miss.
Steel Mrs. Lelia K.
Seezholtz Miss Anna.
Shai J. A.
Simon Mrs. Vivian.
Shaw Miss Clarissa.
Singman H. G.
Jackan C.
Superior Export Co.
Schenaga Anna.
Shantung Overseas Trading Co.
Smith S. E.
Sturia Miss M.
Scott John Leonardis.

Thomas Miss Helen L. (3).
Talbot Rev. S. J. (2).
Tsang A. Susan. (4).
Tseng Y. L. (4).
Tillot Rene & Cie. (3).
Tsian V. H.
Tin Wu Koung.
Tsan Miss Violet C.
Titus Norman E.

Verplanck Mrs. E. F.
Valter.
Vucurovic Danilo (3).

U. S. Export Chinese Catalogue.
Upperly Machinery Co.

Wilkinson Dr. & Mrs. J. A.
Worden.
Wenner Henry.
Wills Miss J.
Winford Woo.
Wang T. L.
Williamson Alex.
Waitt Miss A. H.
Williams Benejamin F.
Wu Kaihmot.
Williams Charles Henry.
Whynne Miss D? M.
Woods Master Thomas.
Webb Robert O.
Won Yong Chun.
Whittall J. & Co.
Webster Miss F. E.
Winter T. Edmund.
Wang Chen Fub.
Wong Anson.
Woods S. Baker.

Yet Shing & Y. Co.
Young Y. Y.
Yen S.
Yen Shuensian.

PARCELS

Carstens Vilh; H. S.
Chang Mrs. Mary.
Chur Chang Tung.
China General Eng. Co.

Dickin John.

Fraser Nurse Christine.
Ford Mrs. H. L.
Farrell A. O.

Government Paper Mills.
Gross Miss Ray.

Hunan Trading Corp.

North China Co. (3).

Oriental Transportation & Trading Co.
Scott Mrs. E. B. (2).
Templeton E. C.
Shanghai Pupp & Paper Co.
Soong Miss Mayling.
Woo Chenlott C.
Woo Winford.
Young Dr. M. P.

ED. H. EVERETT
POSTAL AGENT.

Dr. James Yuking
Specialist in the treatment of Venereal Diseases and Piles.
73 Nanking Road,
Piles guaranteed to be cured with in ten days after one treatment without operation or pain.
Office hours: 9-12 and 1-5 daily

TEA
Wholesale and Retail Merchant
Best China Tea Black, Green and Brick
1 lb. Price: No. 1 $1. No. 2 $0.80. No. 3 $0.50. Ceylon tea $0.50. Any quantity if required. We oblige you by packing and forwarding by post anywhere. Moderate charges.
TONG SUN WO,
Y. 228 N. Szechuen Rd., Shanghai
6206

BUSINESS AND OFFICIAL NOTICES

(Continued from Page 9)

HOLY TRINITY CATHEDRAL.

ON THURSDAY NEXT,—ASCENSION DAY—THE SERVICES WILL BE:—
7 a.m. and 8 a.m. HOLY COMMUNION.
11 a.m. CHORAL EUCHARIST.
5.30 p.m. SUNG EVENSONG AND ADDRESS.
Preacher: The Right Rev. Bishop Molony, D.D.

ON FRIDAY
7 a.m. HOLY COMMUNION.
Continuous Intercession Throughout the Day for the Mission of Healing to be Conducted Next Week.
5.30 p.m. SPECIAL EVENING SERVICE WITH INTERCESSION FOR THE HEALING OF THE SICK.

ON SATURDAY
8 a.m. HOLY COMMUNION.
Intercession Throughout The Day.
5.30 p.m. SPECIAL EVENING SERVICE WITH INTERCESSIONS.

Genuine Swedish Massage
with modern electrical application given by Dr. Ed. Olson (qualified at Stockholm and Chicago).
Rheumatism and after effects from accidents a speciality, 1-5 p.m. Telephone North 393.
52A Range Road. 33929

G. TAJIMA & CO.
Boot & Shoe Makers
Latest Styles
Ladies' Evening Shoes
Executed at very short notice.
We have also on hand Hand-made Leather Trunks and all kinds of Leather Goods.
1830 and 1831 North Szechuen Road
Telephone: North 2325.
36412

DR. F. FRANEK, M.D.
Specialist in Urinary Skin and Internal Diseases (Latest European methods of treatment)
21, Nanking Road
Consulting hours 11-1, 4-6
Tel. C. 851
37000

THE ORIENTAL HOSPITAL
Surgical and Venereal Diseases; injection of vaccines, serums, 1914 (606), test of blood, and impotency. The treatments of X Ray and Diathermy.
(Can speak English well)
Studied medicine in Japan, America, and Europe,
Dr. Ky. Watanabe, M.A; M.D.
21 HAINING ROAD
(fifth house from North Szechuen Road), Shanghai.
Tel. North 2279.

Dr. E. G. Lobzowsky
DENTIST
Four Years' Practice in New York.
Painless Extractions, Plate Crown Bridgework, Gold and Porcelain Inlays.
No. 3 G Peking Road
Tel. Central 1125

"Take a 71"
The best advice you can offer to a friend suffering from a cold or sore throat, No. 71 has the largest sale of any Throat Pastille in China. Its popularity is easily explained—it does what we say it will.
Manufactured by
Allen & Hanburys, Ltd., London
The name is the guarantee.
Stocked by all chemists.
35445

FREDERICKS' HOTEL
100 West Jukong Road
A new up-to-date hotel. Excellent table and within a minute's reach from tram-car or railway station. Prices half those of other leading hotels.
We always reserve several large airy rooms for transient guests with families.
Cable Add. "FEILI"
虹口虬江路西一百號
35001

The Shanghai Chemical Laboratory
No. 20 Nanking Road
3rd Floor

COAL
We sell Bituminous Coal,
Coal Dust, Coke, etc.
Prices Moderate
QUALITY BEST
Services A1
No order too big. No order too small. Customers are invited to feel free to call at our office for shipping arrangements and any services which we might render.
T. SHUNG YUAN & COMPANY
Vv 466 Yung Zung Fong,
Fukien Road, Shanghai.
AGENTS
Chung Hsing Coal Mining Company,
Ihsien, Shantung.
37188

FOR SALE
A porcelain Incense-stick Pot, imperial make of the Emperor Jen Tsung of Sung Dynasty, with seven diamonds on it, resembling Star, Phoenix eye and Tiger foot. Intending buyers are requested to call at the undermentioned address from May 4 to 8, between 1 and 5 p.m.
MR. WONG,
Room 40, Soo Dan Hotel,
Foochow Road.
昇平樓對門蘇台旅館
37523

MUNICIPAL INVESTMENT BANK

MAY
DEPOSITS

CARRYING interest at 7 % per annum will be received at the Finance Department of the Council, Administration Building, 2nd Floor
from
Monday, May 2
to
Friday, May 6
(both days inclusive)
37471

F. VENTURI
On the 28th inst. I am moving my store for the sale of ITALIAN PROVISIONS, WINE, OIL, CANNED GOODS & GROCERIES to No. A231 SZECHUEN ROAD.
A SPECIAL 10% DISCOUNT will be made on cash sale (retail only) from April 28th to May 7th, inclusive.
Telephone, C. 858
F. VENTURI,
37354

PEKING - HANKOW RAILWAY ADMINISTRATION INVITATION FOR TENDERS

Tenders are invited for the purchasing of the following equipment:
6 First class sleeping cars.
6 Second class sleeping cars.
6 Composite 1st and 2nd class passenger cars.
6 Dining cars.
6 Third class passenger cars with restaurent.
10 Third class passenger cars.

Drawings and specifications may be obtained from the Head Office of this Railway upon payment of the sum of Mex. $25.00.

Quotations for each tender should be made cif Hankow on the wharf of the Peking-Hankow Railway, Kilometer 10.

Terms of payment and date of delivery must be clearly stated in all tenders.

Tenders in two envelopes sealed and labelled on the outside "Quotations for 40 Passenger and Dining cars", should, by registered letter, be addressed to the Managing Director, Peking-Hankow Railway Administration, Peking not later than June 30th, 1921.

The tenders will be opened before the public at 3 p.m. 1st of July 1921.

By order,
Managing Director.
37045

NOTICE

We have much pleasure in announcing that LIEUT. JOHN CHESNEY, R.A.F., late of Messrs. BUTTERFIELD and SWIRES has joined our AUCTIONEERING and APPRAISING DEPARTMENT.

Shanghai Auctioneers Limited.
Auctioneers, Appraisers & General Brokers
FRANK. W. WHITE,
Manager and Secretary.
Shanghai, 2nd May, 1921.
37474

MUNICIPAL NOTIFICATION
No. 2846

SILVER LOAN, 1921.
(DOLLAR)
DEBENTURES TO BEARER WITH COUPONS ATTACHED.
First Issue $1,000,000 at Par.
Rate of Interest 8 per cent per annum.

Under the authority of Resolution VI, passed at the Annual Meeting of Ratepayers on April 14, 1921, the Council hereby invites applications for debentures to bearer (with coupons attached) in the first issue of the Silver Loan (Dollar) of 1921.

The debentures in this issue will bear interest from the date of purchase at the rate of 8 per cent per annum, payable on June 30 and December 31 in each year. The first payment of interest will be made on December 31, 1921.

The debentures will be issued at par, and will be redeemed under the operation of a Sinking Fund on December 31, 1951, but may be redeemed by the Council in whole or in part on December 31, 1931, or on any subsequent date, subject to the Council giving six calendar months' notice in the Municipal Gazette and the public press of Shanghai.

In the event of any partial redemption of the loan, the numbers of debentures to be redeemed will be decided by drawing.

The scrip will be issued in denominations of $5,000, $1,000, $500 and $100 to suit the convenience of applicants.

Application forms can be obtained from the Acting Treasurer and Comptroller, Finance Department, Administration Building, Hankow Road, to whom all enquiries should be addressed.

By order,
N. O. LIDDELL,
Secretary.
Council Room,
Shanghai, April 26, 1921.
37465

NOTICE

We have this day authorised Mr. Sam David to sign our firm per procuration.

EDWARD EZRA & COMPANY.
37480

ELECTRIC CABINET
TURKISH BATH
And Massage Establishment
Experienced men and women attendants "Keep open till midnight."
Cor. Nanking and Szechuen Roads:
PROF. I. K. SITO.
above Oriental American Bank.
Tel. 2768.

DR. R. HOLPER, M.D
(Bordeaux University, France)
Specialist in Urinary, Skin and Internal Diseases. No. 15 Nanking Road. Office hours: 11 to 1 and 4 to 6. Tel. C. No. 786.
34823

NOTICE
Thurman B. Haas M. D., specialist in diseases of eye, ear, nose and throat, announces opening offices in Raven Trust Company's Building, 15 Nanking Road. Office Hours 10 to 12.30 and 2 to 5. Phone Central 6312.
37039

CAFÉ PAULISTA
P443, Nanking Road,
'Phone C. 2930
TIFFIN 75 cts.
DINNER $1.00
also Meals a la Carte.
Cakes of all kinds made to order.
GENUINE BRAZIL COFFEE
Tins 75 cts. lb.,

MUNICIPAL NOTIFICATION
No. 2853.

SILVER LOAN 1921
(TAEL)
THIRD ISSUE Tls. 1,000,000
AT PAR.
Rate of Interest 8 per cent. per annum.
(First Issue Tls. 1,000,000 Closed on April 27, 1921.)
(Second Issue Tls. 1,000,000 closed April 30, 1921.

Under the authority of Resolution VI, passed at the Annual Meeting of Ratepayers on April 14, 1921, the Council hereby invites applications for debentures in the third issue of the Silver Loan (Tael) of 1921.

The debentures in this issue will bear interest from the date of purchase at the rate of 8 per cent per annum, payable on June 30 and December 31 in each year.

The debentures will be issued at par, and will be redeemed under the operation of a Sinking Fund on December 31, 1951, but may be redeemed by the Council in whole or in part on December 31, 1931, or on any subsequent date, subject to the Council giving six calendar months' notice in the Municipal Gazette and the public press of Shanghai.

In the event of any partial redemption of the loan, the numbers of debentures to be redeemed will be decided by drawing.

Applications will also be accepted for allotment at September 5, 1921, with payment by instalments through the Municipal Investment Bank. Such instalments will carry interest at the rate of 7 per cent per annum, and will be subject to the Investment Bank rules as published in the Municipal Gazette of February 3, 1921.

The scrip will be issued in denominations of Tls. 5,000, Tls. 1,000, Tls. 500 and Tls. 100 to suit the convenience of applicants.

Application forms can be obtained from the Acting Treasurer and Comptroller, Finance Department, Administration Building, Hankow Road, to whom all enquiries should be addressed.

By order,
E. S. B. ROWE,
Acting Secretary.
Council Room,
Shanghai, April 30, 1921.
37465

Just Landed
EXCELLENT QUALITY
"N. E. D. Scotch Whisky."
Also different kinds of
WINES
For sale at close Price.
C. EDDIE & CO.
1132-3 Broadway.
HONGKEW
'Phone N. 639
37044

REMEMBER ALWAYS THAT
S. WULFF & CO.
is the only place you can trust for Cleaning and Dyeing. If you are not sure, BETTER ask your friends.
OFFICE SITUATED
at
211A SZECHUEN ROAD
corner of
NINGPO ROAD
Established 1900.
Tel. C. 2284
36371

KINGMAN & BROS.
Dental Surgeons of the Philadelphia Dental College and Garrestson's Hospital of Oral Surgery, Philadelphia, U.S.A.
Will perform all kinds of dental operation on modern scientific principles, and supply:
Teeth of Superior Workmanship in Vulcanite, Gold and Alloy Plates Gold Crown and Bridge Work.
All work is guaranteed to entire satisfaction.
TEL. CENTRAL 515
40, Szechuen Road, Shanghai.

HONMA HOSPITAL
No. 3A Miller Road,
Tel. N. 2361
DR. K. HONMA
(former Assistant at the Imperial University at Fukuoka)
Women's Diseases
Confinements, Surgery
X-Ray and diathermy
Examination with Urotroscope
Skin Diseases
Massage Treatment

Dr. V. M. HAIMOVITCH, Oph. D.
Specialist in Eye Diseases
Glasses Prescribed and Fitted Scientifically,
Hours 10 to 12 and 2 to 5 p.m.
SHING HWA OPTICAL CO.
P.471 Nanking Rd., Tel. C. 5719

FOR SALE
a limited quantity of first-class, 16-mesh, oxidized copper screening.
Apply to China Investment & Trading Co., 6 Kiukiang Road, Telephone C. 4757.
37376

NOTICE!
There are different ways of making money; the most common is by work—physical or mental labour.
But there is another way, one which may help or even entirely take the place of toil.
It is by a wise and thoroughly safe investment of your surplus capital.
The I. S. S. Premium Bonds offer you an investment of that kind.
International Savings Society
7 Avenue Edouard VII
SHANGHAI.

FRESH MILK
delivery twice daily.
EXTRA ORDERS
are executed at any time
AIKOSHA DAIRY
39 Avenue Dubail
Tel. C. 2175
34911

FOR SALE
PIPE AND PIPE FITTINGS
Our surplus stock of new pipe and fittings comprising all sizes from 5" to 12", is offered for sale in lots to suit purchasers.
All of the highest grade of American Manufacture.
Stock list may be had on application to
The Purchasing Agent,
China Medical Board,
Rockefeller Foundation,
Peking.
37485

THE KIANGWAN GARAGE CO.
Ya 15-18 N. Szechuen Road Ext.
CARS For Hire
Good Service. Phone; N. 2660
37312

Exceptional Opportunity
Does your wardrobe need replenishing?
It will pay you to communicate with us, as we have a stock of English Make Cotton Piece Goods suitable for Dresses, Shirts, etc,
Only whole pieces sold and at very low wholesale prices.
S. Heimann & Co.
19a Canton Road
37299

The Railway Car Loan Chinese Banking Group

POSTPONEMENT OF DATE FOR OPENING TENDERS

Upon the request of some of the bidders, we and the Ministry of Communications agree to postpone the date of opening the tenders for wagons and locomotives to be furnished to the Chinese Railways to 2 p.m., June 29th, 1921 instead of June 15th, 1921 as advertised previously in order to give the bidders more time to make careful estimates.

Drawings and specifications for the six locomotives of the English type for the Shanghai-Hangchow-Ningpo Railway are ready and may be obtained from the head office of the Chinese Banking Group upon payment of $10.00 (Chinese Currency). As these drawings and specifications are thirty sets in all, each bidder is limited to one set only.

We beg to inform the bidders that from April 12th, 1921, the drawings and specifications for the wagons and locomotives of the Prairie, Mikado and Pacific types are no more on sale.

36666

TYRE SERVICE THAT IS SERVICE
We are not merely content with offering motorists tyres with real inbuilt mileage, we go further and help our customers get the last mile out of their tyres.
H. S. HONIGSBERG & CO. INC.
P. GIOVANNINI TYRE DEPT.

(Second Section)
The China Press
大陸報
SHANGHAI, THURSDAY, MAY 5, 1921

GILL PISTON RINGS
Effect a saving in gasoline and lubricating oil; add power to your motor and prolong the life of your car.
THE CENTRAL GARAGE CO.
9 Hongkong Road. Tel. C. 6006

Business and Official Notices

Announcement.

The Exquisite Lace Shop

Opening Day

Thursday, May 5, 1921.

31-A Nanking Road.

37541

NOTICE

Notice is hereby given that the services of Mr. B. A. Roberts as General Manager of THE AULT & WIBORG CHINA COMPANY have been terminated under date April 29th, 1921, and that any and all POWERS OF ATTORNEY held by him in the name of this Company have been annulled and revoked.

The Ault & Wiborg China Co.,
J. B. HAWLEY
Secretary.

Dated Shanghai, China,
April 29th, 1921.

NOTICE

Notice is hereby given that Mr. U. G. Frondorf has been duly authorized to succeed Mr. B. A. Roberts as General Manager of THE AULT & WIBORG CHINA COMPANY, operating in CHINA HONGKONG and the PHILIPPINE ISLANDS.

The Ault & Wiborg China Co.,
J. B. HAWLEY
Secretary.

Dated Shanghai, China,
April 29th, 1921.

37535

THE undersigned announce that, effective as of May 1st, 1921, the Law Firm of Ross & Lawrence of Manila, which is at present represented in Shanghai by Mr. James Ross, will be associated with the Firm of Fessenden and Holcomb in the practice of Law in Shanghai. The two Firms will jointly occupy the present offices of Fessenden & Holcomb, No. 2, Kiukiang Road, Shanghai.

Fessenden & Holcomb.
Ross & Lawrence.

37522

NOTICE

This is to notify the public that I have severed my connections with the Ault and Wiborg China Co. as from April 29, 1921.

B. A. ROBERTS.

37529

NOTICE

FRESH BUTTER

"DAISY" BRAND

and

"MEADOW" BRAND

REDUCED PRICES

In consequence of lower first cost our prices are reduced from May 1st as follows:

"DAISY" by 10 cts. per lb.
"MEADOW" 15 " " "

May be obtained from all leading storekeepers at these reduced prices

GEDDES & CO., LD.
IMPORTERS

37533

The International Dispensary, Limited, of Shanghai

CHIH KEE INTERNATIONAL DISPENSARY OF WUHU MAKES A BRANCH.

Mr. Zung Chih-san, of Chih Kee International Dispensary of Wuhu, has traded under our name, "The International Dispensary," since 1916. Being interested in another kind of business, he wished to mortgage the stock and furniture of the concern. Therefore, we, the International Dispensary of Shanghai bought over the entire concern and have made the same one of our branches.

From this date forward, we shall collect all outstanding accounts, and business will be carried on as usual. But in regard to all debts incurred under the name of Chih Kee, Mr. Zung Chih-san is responsible for liquidation. We are entirely irresponsible for letters of security, other seals and certificates, issued by Chih Kee International Dispensary. Besides notifying the city magistrate and the merchant guild of Wuhu to this effect, we publish this announcement.

The International Dispensary, Ltd., of Shanghai.

Shanghai, May 3, 1921.

37547

Hankow and Ports

The Hoong On S.S. Co.'s Steamer Chang On, Captain Warild, will leave from the Ningshao Wharf, Chinese Bund, Nantao, on Friday, the 6th May, at about 12 o'clock (midnight). (Cabins fitted with electric fans.) Passage Money, Shanghai to Hankow, $36 single and $54 return. For Freight or Passage apply to office of the Company, 47-49 Avenue Edward VII. Telephones: Freight 1520, Passage 3283. 37554

NOTICE

Notice is hereby given that the services of Mr. S. Chalet with Thomas W. Simmons & Co. (China), Inc., have been terminated under date of April 30th, 1921, and any and all powers of attorney held by him in the name of this company have been cancelled.

THOS. W. SIMMONS & Co. (CHINA), INC.

37558

NOTICE

Notice is hereby given that the services of Mr. E. L. Earle in connection with our Typewriting and Office Appliances Department have been terminated as from May 2nd, 1921.

ANDREWS & GEORGE,
Alfred Black,
General Manager.

Shanghai, May 4th, 1921.

37555

PROPOSALS FOR FRESH FROZEN BEEF & MUTTON.

Office of Department Quartermaster, Philippine Department, Manila, P. I. Sealed proposals will be received here until 11 o'clock A.M., May 10, 1921; and then opened, for furnishing 8,000,000 pounds of Beef and 60,000 pounds of Mutton. Further information on application.

35965

Royal Asiatic Society

North China Branch.

The Annual Meeting of Members will be held in the Society's Hall, 5 Museum Road, on Thursday, May 5th, 1921, when the Reports of the Officers and a Statement of Accounts will be given, and Officers and Members of the Council for the ensuing year will be elected.

The Chair will be taken at 5.30 p.m. by the President of the Society, Sir Everard D. H. Fraser, K. C. M. G.

ISAAC MASON,
Hon. Secretary.

37538

Not a Single CROSS WORD

in a

CASE SANDY MACDONALD

(Sandy Mac)
is the best

SCOTCH WHISKY

At All Storekeepers

GARNER, QUELCH & CO.
Sole Agents

Municipal Notification

No. 2852.

VICTORIA NURSING HOME.

APPLICATIONS for admission to the Home should be made to the Matron (Telephone North 3048).

Arrangements must be made for medical attendance in all cases.

Four free beds are reserved for charity cases which will be admitted on the recommendation and under the care of a local medical practitioner.

The following revised terms, which will have effect from May 1, are subject to reduction in approved cases on the recommendation of the medical attendant.

ORDINARY CASES.

First class, single room	Tls. 10 daily
First class, double room	" 6 "
Second class, in wards	" 4 "
Special first class room	" 12 "
Special nurse, if required, extra	" 4 "

Use of Operation Room.

1st class major operation	Tls. 20
1st class minor operation	Tls. 10
2nd class major operation	Tls. 10
2nd class minor operation	Tls. 5
Use of Ambulance	$2

Visiting hours 2 to 6 p.m. daily

MATERNITY CASES.

First class	Tls. 6 daily
Second class	Tls. 3 daily
Special nurse, if required, extra	Tls. 4 daily

Visiting hours 3.30 to 6 p.m. daily.

Charges are made for non-pharmacopoeial drugs, proprietary medicines and foods, mineral spring waters and alcoholic drinks.

By order,
E. S. B. ROWE,
Acting Secretary.

Council Room,
Shanghai, April 30, 1921.

37405

NOTICE

Mustard & Company have been appointed Sole Representatives in China including Hongkong and Macao, for "The American Lead Pencil Company of New York."

Among the well known lines manufactured by this company are the famous "VENUS" & "VELVET" Brands.

Adequate stock of all popular lines carried by

MUSTARD & COMPANY

Shanghai, Hankow, Hongkong, Tientsin, Canton.

37472

The International Recreation Club

KIANGWAN RACES

77th MEETING.
14th and 16th May, 1921.
(Saturday and Monday)

First Saddling Bell at 1.30 p.m. Sharp, Daily.

ATTENTION TO MEMBERS.

ENTRIES for all events close at 7 p.m. on Thursday, 5th May, 1921, at the Club House, No. 126, Bubbling Well Road.

Entry forms may be obtained upon application to the undersigned.

By order,
Y. S. DAY,
Secretary.

37519

Business and Official Notices are Continued on Page 8

Amusement Advertising will be found on Page 16

compare the increased value

The ROYAL TYPEWRITER'S lighter touch, its clear cut type impressions, its complete visibility of writing line—its many additional uses, afforded by its twenty exclusive features, makes possible the most economical typewriter service obtainable.

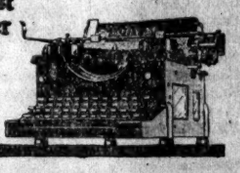

ROYAL

"Compare the Work"

THE OFFICE APPLIANCE Co.
Exclusive Sales Agents
22 Nanking Road, Shanghai

The *Stewart* AUTOGUARD

Guards you and your car against the annoying, troublesome and, sometimes, expensive accidents, which you are sure to meet with sooner or later.

Distributors and Service Station for China of Stewart Products

The Shanghai Horse Bazaar & Motor Co., Ltd.

PROFESSIONAL

FRENCH LADY TEACHER in a local school gives private lessons. Apply to Box 249, THE CHINA PRESS.

37501

MME. KRYLOFF, graduate from Paris in surgical, obesity, general corporal massage, injections. 12-2 and 3-7 p.m. 301-D Avenue Joffre.

37110

SINGING LESSONS: Prof. G. Zalsman, Kiangse Road 51B, private lessons, monthly terms.

37268 A. 24.

DANCING: Private lessons in modern dances given by experienced lady: Fox trot, One step, Two step and Waltzes, etc., also private lessons given. Apply Miss White, 301B Avenue Joffre.

36828 M. 5

SITUATIONS VACANT

COMPRADORE WANTED for foreign garage and repair service with about Tls. 5,000 cash and Tls. 25,000 guarantee. Apply to Box 271, THE CHINA PRESS.

37552 M 7

MAN about 24 to 30 wanted for retail concern of old standing, to assist manager and to train for management; single preferred. Must be educated, able to type and have had fair business experience, with promise as salesman. The position is an agreeable one and a man of the right stamp will get advancement. Apply to Box 264, THE CHINA PRESS.

37527

WANTED, a capable metal shroff. One who has long experience and can furnish satisfactory references as to ability and honesty. Reply must give full particulars. This is a good opportunity for the right man. Apply to Box 248, THE CHINA PRESS.

37500 M. 5

WANTED, at once a steno-typist and accountant for a missionary hospital in outport. Apply to Box 247, THE CHINA PRESS.

37494 M. 8

REPORTER WANTED, Journalist wanted for daily newspaper; whole or part-time. Also contributors on current topics. Apply to Box 238, THE CHINA PRESS.

37473 M.7

OFFICES, ETC., TO LET

OFFICES TO LET. Suites of 2, 3 and 4 rooms, about 380 square feet per room. Ready June 1st. New modern building. Central district. Terms moderate, which include taxes and light. Apply to Box 278, THE CHINA PRESS.

37561 M 8

TO LET, two desirable office rooms, central district. Apply to Box 246, THE CHINA PRESS.

37495

TO BE LET, light, airy, office room for immediate occupation. All modern conveniences. Apply to Box 252, THE CHINA PRESS.

37505 M. 8

Office to let, 3 large rooms on 1st floor, 6 Foochow Road; also 2 large rooms, ground floor, 51 Szechuen Road; as a whole or will subdivide. Apply J. T. Hammond, 51 Szechuen Road.

37460

TO LET, large office space, ground floor, can be sub-divided into several offices, at 14 Canton Road. Apply to J. T. Hammond, 51 Szechuen Road.

37459

GODOWNS, part or whole, to let in central district. Apply to L. V. Lang, No. 8 French Bund.

37458

HOUSES TO LET

TO LET, Wayside, half house of two rooms, bathroom and kitchen, gas-cooker, fully furnished excepting bed and table linen. Taxes, light and water free. Tls. 50. Apply to Box 261, THE CHINA PRESS.

37524 M 6

TO LET, three-roomed house with kitchen, modern bath, etc. Rent $25, furniture and fixtures to be taken over. Will sell cheap. Apply to 358A Avenue Joffre.

37517 M. 6

FOR RENT, on three years lease, rental $100 per month, furniture to be taken over, an eleven-roomed house, furniture up-to-date, water, electric light, five bedrooms, one dining room, two nice sitting rooms, large European kitchen, bathroom and servants' quarters. For particulars, please apply to Box 211, THE CHINA PRESS.

37384 M. 5

Classified Advertisements

All Advertisements must be prepaid. Replies must be called for.

2 Cents a Word. Minimum Charge 40 cents.

SITUATIONS WANTED

AMERICAN CITIZEN, 25 years of age, requires position with $70 to start. Six years experience accounting, general office and salesmanship. Speaks Shanghai dialect and Mandarin. Apply to Box 270, THE CHINA PRESS.

37551 M. 7

COMPETENT American stenographer, ten years excellent experience, capable of handling correspondence without supervision, open for engagement. Please apply to Box 258, THE CHINA PRESS.

37516 M. 5

Can any one recommend a competent cook? American style cooking. Apply to Box 263, THE CHINA PRESS.

37526 M 5

ENGINEER ENGLISH university graduate, with sound theoretical and practical knowledge of mechanical and electrical engineering, is open to any engagement which offers good prospects. Apply to Box 256, THE CHINA PRESS.

37515 M 7

ALL-ROUND ASSISTANT and stenographer open for immediate engagement. Thorough knowledge of mercantile and engineering office routine (import). Eight years experience. References. Outport no objection. Apply to Box 268, THE CHINA PRESS.

37539

EXPERIENCED YOUNG CHINESE, with good knowledge of correspondence, filing, bookkeeping and coding, desires day or evening position. Able to type. A1 references. Apply to Box 265, THE CHINA PRESS.

37530 M 7

CIVIL ENGINEER and architect, draughtsman, or clerk of works, over 15 years experience, is open for engagement. No objection to outport. First-class references. Apply to Box 243, THE CHINA PRESS.

37493 M. 6

WELL-EXPERIENCED CHINESE translator, with thorough experience in translation from English into Chinese and vice versa, also has knowledge of typing and stenography, desires position. Good references. Apply to Box 251, THE CHINA PRESS.

37503 M. 8

POSITION with bright future wanted by young Chinese, having undergone instruction in higher accountancy and business administration. Five years experience. At present employed, seeks change for good reason. Can do executive work; moderate salary, outports no objection. Box 835, U.S.P.O.

37488 M. 5

JUNIOR CLERK (Eurasian) seeks immediate engagement. Knows general office work, typing, stenography, filing, etc., speaks several Chinese dialects thoroughly. Salary $60. Apply to Box 240, THE CHINA PRESS.

37484 M. 8

American, 29, married, well recommended, knowledge of accounting, banking, and general office routine, seeks position. Apply to Box 241, THE CHINA PRESS.

37489 M. 5

CONTRA-BASS player, professional European, seeks position in hotel's or steamer's orchestra. First-class references. Apply to Box 205, THE CHINA PRESS.

37377 M.8

YOUNG MAN (British) seeks position in any capacity, excellent knowledge of General Office routine, shipping, insurance, filing, fast and accurate typist, good correspondent, and advertising man. Willing to work for moderate salary, and no objections to outport. A1. References. Please apply to Box 1172, THE CHINA PRESS.

SPANIARD, 29, good typist, seeks position as teacher or correspondent in own language; first-class references. Apply to Box 219, THE CHINA PRESS.

37401 M. 8

ENERGETIC young man seeks employment as shop assistant, stockkeeper or in any other capacity. Has travelled extensively in China; no objection to outport. Speaks three languages. Willing to start on moderate salary. Please apply to Box 204, THE CHINA PRESS.

37372 M 5

APARTMENTS

Connaught House
8 Quinsan Garden
Vacant, May 1st, one room with private bathroom.
Apply MRS. G. POLLOCK.

TO LET one large room, with private bathroom, apply 14 Quinsan Gardens.

TO LET, from May 20th, two large rooms, with full board, in western district, suitable for married couple or two bachelors. Apply to Box 267, THE CHINA PRESS.

ORIENTAL HOUSE
31 Boone Road.
One large room and one large attic facing garden. Hot and cold water bath attached. Suitable for married couples or bachelors. Moderate prices. Table under the personal supervision of the American proprietress. Tel. North 1102.

37400

SMALL ROOM to let, with board or without, for a single man; allowed to use the dining room and kitchen for a small price. Apply No. 6 Dent Road, Vera Kerchner.

37559 M 6

TWO FURNISHED ROOMS to let, bath and board, in private family. Apply to Box 269, THE CHINA PRESS.

37550 M. 7

FLAT to let, furnished, with excellent board and attendance. Consisting of double bedroom, sitting room, two modern bathrooms, garden with tennis; vacant 15 instant. Apply No. 24 Route Pere Robert, between 10 and 12 o'clock and 2 to 5 p.m.

37504

ATTRACTIVE three-room apartment, modern plumbing, garage, excellent location. Use of tiffin car if desired. Apply to Box 257, THE CHINA PRESS.

37516 M.5

LARGE and ventilated rooms, with 1st-class board, moderate prices. 10 Seward Road, 1 minute from Astor House.

37512 M. 6

SMALL attic room to let, with board, 42 Boone Road.

37540 M 6

TO LET, one furnished room, with board, bath, telephone. N65 Route Vallon, near French Park, between hours 2 to 7 p.m.

37520 M. 7

DOUBLE ROOM, private bath, geyser, telephone, full board, immediate possession, two gentlemen. American home cooking. 18 Quinsan Garden.

37487

ONE ROOM, second floor, very close to Astor House, unfurnished. Apply to Box 244, THE CHINA PRESS.

37496 M. 5

TO LET, unfurnished, apartments of two rooms each, all improvements, rent reduced. Apply 51 Szechuen Road.

37463

APARTMENTS WANTED

WANTED TO RENT, a flat of 5-10 rooms in the vicinity of Bubbling Well, Astor House, or French concession. Furniture can be taken over. Apply to Box 279, THE CHINA PRESS.

37562

WANTED, immediately, by married couple, room and board in private family. Highest references. Apply to Box 277, THE CHINA PRESS.

37560

GENTLEMAN wishes centrally located room, furnished, bath attached, without board preferred. Please apply to Box 276, THE CHINA PRESS.

37557

OFFICES WANTED

WANTED, small office, one room, in central district. Rent not exceeding Taels 40. Please write to Box 226, THE CHINA PRESS.

37427 M. 12

HOUSES WANTED

WANTED, 3, 4 or 5-roomed house, with or without improvements, willing to take over furniture, etc. Rental not over $75. Please apply to Box 262, THE CHINA PRESS.

37525 M 7

EXCHANGE AND MART

WRIGHT and BELYEA have for sale V. Bottom Motorboat "Sterling," Length 30', Beam 6'. Built of American cedar. Powered with an 8 cyl. gasoline "Sterling" engine, 150 H. P. Clanham carburetors. Mea magnetos. Rushmore starting and recharging system. Air pressure feed. Brass fittings. Steel rudder. Revolution indicator. Electric horn. Speed about 30 miles per hour. Price Tls. 3,500. Woosung and 8 North Honan Road. Tel North 295.

M. 6

CITROVEN CAR for sale, owner-driven, in perfect condition. For full particulars and demonstration apply to Box 274, THE CHINA PRESS.

37556 M. 7

FOR SALE, teakwood bedroom suite, smart London-made perambulator, baby's cot complete, Victrola and records. Apply to Box 275, THE CHINA PRESS.

37556 M. 7

FOR SALE, Reading Standard motor cycle, 1920 model, electric equipped. Apply to Box 272, THE CHINA PRESS.

37553

FOR SALE, Colt. 45 automatic pistol, with 3 clips, holster, and some ammunition. Apply to Box 273, THE CHINA PRESS.

37553

FOR SALE: Stutz motor car—Bearcat body—Leather top—Excellent mechanical condition—New paint. Please apply to Box 253, THE CHINA PRESS.

37542 M. 5

NEEDLES: Advertiser has in stock 19 cases, each of 20 tins, each tin containing 5,000 assorted sewing needles. Samples can be supplied. Any reasonable offer accepted for all or part. Apply to Box 260, THE CHINA PRESS.

37521

MOTOR HOUSEBOAT for sale, in A1. condition, 3 or 4 bunks, zinc bottom and hardwood, Taels 3,200; reasonable offer considered. Apply to Box 245, THE CHINA PRESS.

37496 M. 5

PARKER 303 match rifle, B. S. A., aperture sight, in excellent condition, very little used. Canvas and leather bag, cleaning rod, and 200 cartridges. Apply to Box 229, THE CHINA PRESS.

37435 M. 7

FOR SALE, two each new series Chandler and Price presses, with treadle and C and P fountain, single disc. sizes 8x12, 10x15, 12x18. Apply to Box 154, THE CHINA PRESS.

37252 M.7

FOR SALE, one Babcock printing press, Reliance, size 36½x46½, complete with roller moulds, rubber blanket, 2 felt rolls, and steam fixtures. Apply to Box 155, THE CHINA PRESS.

37252 M.7

FOR SALE, one each kellog offset press, rebuilt, with Dexter automatic feeder, size 28x34 and 33½x53. Apply to Box 156, THE CHINA PRESS.

37252 M.7

FOR SALE, two Harris rotary presses, rebuilt, 22x30, equipped friction automatic feeder for printing from curved electrotypes. Apply to Box 157, THE CHINA PRESS.

37252 M.7

Chinese and Foreign Banking Announcements

Chartered Bank of India, Australia and China

Incorporated by Royal Charter 1853.

Capital	£8,000,000
Reserve Fund	3,500,000
Reserve Liability of Shareholders	£8,000,000

Head Office:
38 BISHOPSGATE, LONDON, E. C.

Court of Directors:
Sir Montagu Cornish Turner, Chairman
Sir Duncan Carmichael.
T. Cuthbertson, Esq.
Sir Alfred Dent, K.C.M.G.
Sir William Henry Neville Goschen, K.B.E.
The Rt. Hon. Lord George Hamilton, G.C.S.I.
Sir John Newall Jordan, P.C.K.C. I.E., K.C.B., K.C.M.G.
W. Foot Mitchell, Esq.
James Maxwell Grant Prophit, Esq.
Lewis Alexander Wallace, Esq.

Bankers:
The Bank of England.
The London Joint City & Midland Bank Limited.
The London County and Westminster and Parrs Bank, Ltd.
The National Provincial Bank of England, Limited.
The National Bank of Scotland, Limited.

Agencies and Branches:

Alor Star (Kedah)	Hongkong	Puket
Amritsar	Ilollo	Rangoon
Bangkok	Ipoh	Saigon
Batavia	Karachi	Seremban
Bombay	Klang	Shanghai
Calcutt	Kobe	Singapore
Canton	Kuala-Lumpur	Sourabaya
Cebu	(F. M. S.)	Tientsin
Colombo	Madras	Tavoy
Delhi	Manila	(Lower Burma)
Cawnpore	Medan	Taiping
Haiphong	Peking	New York
Hankow	Penang	Yokohama

Shanghai Branch: 18 The Bund

Drafts granted on the above Agencies and Branches and also on the principal Commercial Cities throughout the world. Bills of Exchange bought and received for collection. Travelling Letters of Credit issued and every description of Banking and Exchange business undertaken.

Interest allowed on Current Deposit Accounts, according to arrangement.

Fixed Deposits are received for twelve months and shorter periods at rates to be ascertained on application.

C. J. SCOTT, Manager.

Banque De L'Indo-Chine

	Francs.
Subscribed Capital	72,000,000.00
Paid-up Capital	68,400,000.00
Reserve Fund (1/6/20)	69,500,000.00

Head Office:
15 bis, Rue Laffite, Paris.

Branches and Agencies

Saigon	Pnom-Penh	Battambang
Haiphong	Hoihoi	Tourane
Peking	Hankow	Tientsin
Hongkong	Canton	Mengtze
Singapore	Pondichery	Bangkok
Papeete	Shanghai	Noumea
	Djibouti	

London Bankers:
The National Provincial and Union Bank of England, Ltd.
Comptoir National d'Escompte de Paris—Credit Lyonnais.

The Shanghai Agency undertakes all Banking and Exchange operations; grants credits on goods and approved securities; opens current and fixed deposit accounts according to arrangement.

L. ARDAIN, Manager.

The Exchange Bank of China

SHANGHAI BRANCH
41 Kiangse Road.

Telephone C. 1941.
Telegraphic Address "Knabes."

Capital ..... Yen 10,000,000

Head office ..... Peking.
Registered in the Ministry of Finance.

General Banking Business of Every Description transacted.

Foreign and Domestic Exchange Business a specialty. We issue Demand Drafts, T/T, Letters of Credit, Buying and Selling Specie, etc., etc.

Foreign and Domestic Commercial Papers and Bills discounted.

Loans and Advances made on approved securities.

Interest allowed on current accounts and fixed deposits according to arrangement.

Foreign Agencies at Tokio, Yokohama, Kobe, Osaka, Nagasaki, Moji, Singapore, Bombay, London, New York.

Domestic Agencies at Tientsin, Hankow, Kiukiang, Tsingtau, Dairen, Changchun, Mukden, Foochow, Amoy, Swatow, Hongkong, Canton.

T. TSENG, Manager.

Hongkong & Shanghai Banking Corporation

Paid-up Capital	$15,000,000
Reserve Funds:—	
Sterling	£2,500,000
Silver	$21,500,000
Reserve Liability of Proprietors	$15,000,000

Head Office: HONGKONG
Court of Directors:
G. T. M. Edkins, Esq. Chairman
G. M. Dodwell, Esq. Deputy Chairman.
A. H. Compton, Esq.
A. S. Gubbay, Esq.
Hon. Mr. P. H. Holyoak,
Hon. Mr. J. Johnstone.
A. O. Lang, Esq.
Hon. Mr. E. V. D. Parr.
W. L. Pattenden, Esq.
J. A. Plummer, Esq.
Chief Manager.
Hongkong—A. G. STEPHEN.

Branches and Agencies:

Amoy	Ipoh	Penang
Bankok	Johore	Rangoon
Batavia	Kobe	Saigon
Bombay	Kuala Lumpur	S. Francisco
Calcutta	London	Shanghai
Canton	Lyons	Singapore
Colombo	Malacca	Sourabaya
Foochow	Manila	Tientsin
Hankow	Nagasaki	Tsingtao
Harbin	New York	Vladivostock
Iloilo	Peking	Yokohama

London Bankers:
London County Westminster and Parr's Bank, Ltd

Shanghai Branch: 12 The Bund
Sub-Agency: 9 Broadway

Interest allowed on Current Accounts and on Fixed Deposits according to arrangement.

Local Bills Discounted

Credits granted on approved Securities, and every description of Banking and Exchange business transacted.

Drafts granted on London and the chief commercial places in Europe, India, Australia, Africa China, Japan and America.

G. H. STITT,
Actg. Manager.

Russo-Asiatic Bank

	Roubles.
Capital (fully-paid)	55,000,000
Reserve Fund	26,960,000
Capital Contributed by Chinese Government	Kup. Tls. 3,500,000
Reserve Fund	1,750,000

Head Office:
Paris, 9 Rue Boudreau
London Office:
64 Old Broad Steet, E. C. 2.

Bankers:
London: Messrs. Glyn, Mills, Currie & Co.
Paris: Societe Generale pour favoriser le developpement du Commerce et de l'Industrie en France.
Banque de Paris et des Pays-Bas.
Milan: Credito Italiano.
Rome: Banco di Roma.
New York: The Irving National Bank.

FAR EASTERN BRANCHES:

Bombay	Hailar	Peking
Chanchun	Hankow	Shanghai
(Kwan-chendze)	Harbin	Tientsin
	Hongkong	Vladivostock
Chefoo	Manchouli	Yokohama
Dairen (Dalny)	Newchwang	Kobe
	Urumtchi	

SHANGHAI BRANCH

Interest allowed on Current Accounts and Fixed Deposits in Taels, and Dollars. Terms on application.

Local Bills discounted. Special facilities for Russian Exchange.

Foreign Exchange on the principal cities of the world bought and sold.

Safe Deposit Boxes.

L. JEZIERSKI,
S. JASTRZEMBSKI.
Managers for Branches in Asia

Banque Belge Pour L'Etranger

Societe Anonyme
Filiale de la Societe Generale de Belgique
(THE BELGIAN BANK)

Paid up Capital	Frs. 50,000,000
Reserves	Frs. 15,978.00

Head Office: BRUSSELS
London Office. 2 Bishopsgate, E.C.2
Paris Office: 2 Place de la Bourse
Branchs: Cologne, Bucharest, Alexandria, Tantah, Cairo, Peking and Tientsin.
Agents:
(1) Manchester: 31 Mosley Street
(2) New York 22 William Street

President:
JEAN JADOT
Gouverneur de la Ste Gle de Belgique

Correspondents in all important cities of the world.

Interest allowed on Current Accounts in gold or local currency and fixed deposits, according to arrangements.

Every description of banking and exchange business transacted.

L. STRAETMANS,
Manager.

Hongkong & Shanghai Banking Corporation

Savings Bank Office:
12 The Bund and 9 Broadway.

Deposits of not less than $1, or over $100, will be received at one time.

Not more than $1,200 will be received in one year from any single depositor whose credit balance shall not at any time exceed the sum of $5,000.

Interest at the rate of 3½ per cent per annum will be allowed on the monthly minimum balance. Deposits may be withdrawn on demand. Accounts will be kept either in Mexican Dollars or Taels, at the option of the depositor.

Depositors will be presented with Pass Books in which all transactions will be entered. Pass Books must be presented when paying in or withdrawing money.

Office Hours 10 a.m. to 3 p.m. Saturday, 10 a.m. to 12 noon.

The Bank Of Canton, Limited

Incorporated 1912

Capital subscribed:	$1,000,000
Capital paid up	$1,000,000

HEAD OFFICE
No. 6 Des Voeux Road, Hongkong

SHANGHAI OFFICE
No. 2 Ningpo Road

BRANCHES AND AGENCIES

Canton	Bangkok	S. Francisco
Batavia	Bombay	Colombo
New York	Manila	Samarang
London	Singapore	Calcutta
Honolulu	Rangoon	Yokohama
Sourabaya	Canada, etc	

Interest allowed on Current Accounts and Fixed Deposits according to arrangement.

Every description of Banking and Exchangee business transacted.

FUNG TSZ-KING,
Act. Manager.

The National Commercial Bank, Ltd.

Established 1907.

Paid-Up Capital	$2,500,000.00
Reserve Fund	$500,000.00

Head office: Shanghai
Peking and Kiangse Roads.
Tels: Managers' Office: Cen. 2650
General Office: Cen. 2613 & 2614
Branches:
Hangchow, Hankow, Peking Tientsin, Mukden and Harbin.

FOREIGN CORRESPONDENTS
London, Paris, New York, San Francisco, Tokio, Yokohama, Kobe and Osaka.

Correspondents at the principal cities throughout China.

Interest allowed on Current Accounts and Fixed Deposits in Taels, Dollars, Gold Dollars, Sterling and Yen according to arrangement.

Interest allowed on Deposits at Call both in Taels and Dollars according to arrangement.

Domestic and Foreign Drafts purchased and sold.

Credit granted on approved securities.

Savings accounts—4% per annum.

Every description of banking business transacted.

Modern Safe Deposit Boxes For Rent.

SHEN CHU HSU, Manager.
SHU CHIN MIN, Sub-Manager.
Y. S. TUNG, Acting Sub-Manager.

淮海實業銀行

Hwei Hai Industrial Bank, Ltd.

Founded and organised by Chang Chien and Chang Cha 1919

Head Office:
NANTUNGCHOW
Shanghai Branch:
22 KIUKIANG ROAD

Capital $1,000,000

Tels: Managers' Office Cen. 5803
General Office: Cen. 5802

Correspondents at the principal cities throughout China.

Interest allowed on Current Accounts and Fixed Deposits in Taels and Dollars according to arrangement.

Credit granted on approved securities.

Savings accounts—4% per annum.

Every description of banking business transacted

International Banking Corporation

Capital & Surplus:	G.$10,000,000
Undivided Profits:	G.$3,200,000

OWNED BY
THE NATIONAL CITY BANK OF NEW YORK.

Head Office:
60 WALL STREET, NEW YORK

London Office: 36 Bishopsgate E. C.
Lyons Office: 27 Place Tologan
San Francisco Office:
232 Montgomery Street

Branches:

China	**Japan**
Canton	Kobe
Hankow	Yokohama
Harbin	**Java**
Hongkong	Batavia
Peking	Sourabaya
Shanghai	**Panama**
Tientsin	Colon
	Panama
Dominican Republic	**Philippine Islands**
Barahona	Cebu
Puerto Plata	Manila
San Pedro de Macoris	**Spain**
Sanchez	Madrid
Santiago	Barcelona
Santo Domingo	**Straits Settlements**
India	Singapore
Bombay	
Calcutta	
Rangoon	

BRANCHES OF
THE NATIONAL CITY BANK OF NEW YORK

Argentina	**Italy**
Buenos Aires	Genoa
Once (Buenos Aires)	**Peru**
Rosario	Lima
Belgium	
Antwerp	**Porto Rico**
Brussels	Ponce
Brazil	San Juan
Bahia	
Pernambuco	**South Africa**
Porto Alegre	Cape Town
Rio de Janeiro	
Santos	**Trinidad**
Sao Paulo	Port of Spain
Chile	
Santiago	**Uruguay**
Valparaiso	Montevideo
Colombia	Calle Rondean (Montevideo)
Barranquilla	
Bogota	**Venezuela**
Medellin	Caracas
Cuba	Ciudad Bolivar
Havana and 22 other cities in Cuba	Maracaibo

Commercial and Travellers' Letters of Credit, Bills of Exchange and Cable Transfers bought and sold. Current accounts opened and Fixed Deposits in local and foreign currencies taken at rates that may be ascertained on application to the Bank.

N. S. MARSHALL, Manager.
1a Kiukiang Road.

Banque Industrielle de Chine

	Frs.
Capital authorised	250,000,000
Capital subscribed	150,000,000
Capital paid up	75,000,000
Reserves	40,000,000

One third of the Capital i. e. Frs. 50,000,000 subscribed by THE GOVERNMENT OF THE CHINESE REPUBLIC

Statute approved by the Government of the Chinese Republic on January 11th, 1913.

President: ANDRE BERTHELOT
General Manager: A. J. PERNOTTE

HEAD OFFICE:
74 RUE SAINT LAZARE, PARIS

BRANCHES:

Antwerp	Le Havre	Shanghai
Batavia	London	Singapore
Bordeaux	Lyons	Swatow
Canton	Marseilles	Tientsin
Dunkirk	Mukden	Tsinanfu
Foochow	New York	Vladivostock
Haiphong	Peking	Yokohama
Hankow	PnomPenh	Yunnanfu
Hanoi	Rotterdam	
Hongkong	Saigon	

BANKERS:
In London: The London Joint City & Midland Bank, Ltd., London.
In France: Société Générale pour favoriser le Developement du Commerce et de l'Industrie en France.
In Italy: Banca Commerciale Italiana—Credito Italiano.

Taels, Dollars, Gold Accounts

Interest allowed on current accounts in Gold or local currency, Savings accounts and fixed deposits. Terms on application.

Every description of Banking and exchange business transacted.

B. ADAM,
Manager.
1 French Bund, Shanghai.

BANK OF COMMUNICATIONS

Specially authorised by Presidential Mandates of April 7th, 1914, and October 31, 1915.

Capital: Kuping Taels 10,000,000

HEAD OFFICE: PEKING

Over 60 Branches and Agencies at principal cities and commercial centers in China

Agencies abroad; Singapore, Hongkong, Tokyo (Japan).

SHANGHAI BRANCH
14 The Bund.

Interest allowed on both Current and Fixed Deposit Accounts; Credit granted to approved securities, and every description of Banking and Exchange business transacted.

Y. M. CHIEN, Acting Manager.

Nederlandsche Handel Maatschappij

(NETHERLANDS TRADING SOCIETY)
Established 1824.

Paid-up-Capital:	Guilders 30,000,000 (about £6,666,666)
Reserve Funds:	Guilders 17,353,284 (about £1,446,107)
Special Reserve:	Guilders 25,160,000 (about £2,096,666)

Head Office: AMSTERDAM.
Head Agency: BATAVIA
Agencies in Holland:
THE HAGUE and ROTTERDAM.

Branches:

San Jermasin	Pekalongan
Bandoeng	Palembang
Bombay	Penang
Calcutta	Pontianak
Cheribon	Rangoon
Djember	Semarang
Djokjakarta	Singapore
Hongkong	Soerabaya
Kobe	Soerakarta
Kota-Radja	Tebing-Tinggi
Langsa	Tegal
Makassar	Telok Betong
Medan	Tjilatjap
Padang	Weltevreden

London Bankers
National Provincial and Union Bank of England, Ltd.

Correspondents at the principal places in Europe, Asia, Australia and North America.

The Bank buys, sells, and receives for collection bills of exchange, issues letters of credit on its branches and correspondents and transacts banking business of every description.

SHANGHAI INTEREST ALLOWED on current tael accounts and fixed deposits, according to arrangement.

M. J. HERBSCHLEB,
Acting Manager.

The Bank of East Asia, Ltd.

Authorised Capital	$2,000,000
Paid up Capital	2,000,000
Resreve Fund	500,000

Head Office:—2 Queen's Road Central, Hongkong
Shanghai Branch:—30 The Bund
London Bankers:—The London Joint Stock, London, City and Midland Bank Ltd.
Agencies and Correspondents in the principal Commercial centres of the world.

Every description of banking and exchange business transacted
Loans granted on approved securities
Fixed and current deposit accounts opened on terms according to arrangement.

RUE CHENG,
Acting Manager.

The Chekiang Industrial Bank, Ltd.

Established 1908

Capital	$1,000,000.00
Reserve Fund	$ 133,816.00
Undivided Profits	$ 71,030.00

Head Office and Branches:
Hangchow, Shanghai, Haimon, and Lanchi.
Domestic Agencies:
Throughout CHINA'S principal Cities.
Foreign Correspondents:
London, Paris, Rotterdam, New York, Chicago, San Francisco, Hamburg, Berlin, Tokyo, Kobe, Yokohama, Osaka, Hakodata, Seoul, Fusan and Hongkong.

Interest allowed on Current Accounts and fixed Deposits according to arrangements.

Saving Accounts at 4% compound interest.

Every description of Banking and Exchange transacted.

LI MING,
Manager.

SHANGHAI BRANCH,
139 Peking Road.
Tel. C. 3145, Manager's Office
C. 2147, General Office
Cable Address:
"CHINDUBANK" Shanghai.

SINO-ITALIAN BANK

Aut. Cap. Silver Dollars.	4,800,000
Aut. Cap. Gold It. Lire.	16,000,000
Paid up Capital ..Silver	$1,200,000
Paid up Cap. Gold It. Lire	4,000,000

Branches: Peking, S'hai, Tientsin
Bankers:
Italy: Credito Italiano, Banca Italiana di Sconto, Banco di Roma.
London: Credito Italiano, National Provincial and Union Bank of England, Ld., Glyn Mills and Currie.
France: Credit Commercial de France.
United States: Italian Discount Co., Equitable Trust Company.
Canada: Canadian Bank of Commerce.
South America: Banca Italo Belga.
Switzerland. Banca Unione di Credito.

Current, fixed and savings accounts carried in Taels, Dollars, Sterling, U. S. Gold, Italian Lire, Francs and other currencies. Terms on application.

General banking business transacted. Special facilities for Italian exchange.

Telegraphic Address: Banksinit
SHANGHAI, No. 16 Kiukiang Rd.
Tel. C. Nos. 5090 and 5091.
G. GIACHINO: ROBERT LEE
Managers.

Chung Foo Union Bank

(Established in 1917)
Statutes approved by the Government in 1918
Head Office: TIENTSIN

Subscribed Capital	$2,000,000.00
Paid-Up Capital	$1,500,000.00
Reserve Fund	$ 124,000.00

Managing Director: T. Clarence Sun
Deputy Managing Director: Nieh Chi-wei

Branches and Agencies in Domestic Cities and Foreign Countries:

Tientsin	Chiakiang	Ichang	Yokohama
Shanghai	Soochow	Changsha	Chicago
Peking	Wusieh	Shasi	Philadelphia
Hankow	Hsuchow	Wuhu	Seattle
Nanking	Ningpo	London	Baltimore
Yangchow	Shaoshing	New York	Cleveland
Hangchow	Canton	San Francisco	Detroit
Pengpu	Hongkong	Boston	Buffalo
Changchun	Changteh	Tokio	Pittsburgh
Antung	Chengchow	Osaka	Montreal
Kiukiang	Tsinkiangpu	Kobe	St. Louis
		Cincinati	

And also in other principal cities in foreign countries.

Shanghai Branch:
8441 Ningpo Road.

Every description of Banking and Exchange business transacted. Interest allowed on Current Accounts and Fixed Deposits in taels, dollars, and other currencies according to arrangement.

Credits granted on approved securities.

Y. R. Sun Manager
T. D. Zar, Sub-Manager

PARK-UNION FOREIGN BANKING CORPORATION

Capital G.$4,000,000
Surplus and Undivided Profits G.$754,000
HEAD OFFICE, 56 WALL ST., NEW YORK
BRANCHES:
SAN FRANCISCO SEATTLE
TOKYO PARIS YOKOHAMA
CANADA—400 branches of the Union Bank of Canada
Shanghai Branch: 7 Kiukiang Road, Tel. C. Nos. 5874 & 5875.
CURRENT & FIXED DEPOSITS
Accepted in Taels, Mexican Dollars, U. S. Dollars, Canadian Dollars, Sterling, on Application.

Every description of banking and exchange business transacted.

F. V. REILLY,
Manager.

The Shanghai Commercial & Savings Bank, Ltd.

Head Office: 9 Ningpo Road.

Capital	$ 1,000,000.00
Reserve	$ 280,000.00

Every description of banking an exchange business transacted.

Domestic Agencies: Throughout China's principal cities.

Foreign Correspondents: London, New York, Chicago, Seattle, San Francisco, Paris, Marseilles, Tokyo, Yokohama, Osaka, Manila, Singapore, Amsterdam, Berlin

K. P. CHEN,
General Manager.

Kincheng Banking Corporation 行銀城金

Sanctioned by Ministry of Finance and registered in Ministry of Agriculture and Commerce in accordance with Banking and Company Laws.

Authorised Capital	$5,000,000
Paid-up Capital	$4,500,000
Surplus	$ 360,000

Head Office: Tientsin

Branches and Sub-Branches: Peking, Tientsin, Shanghai, Hankow, Nanking and Peng-pu.

Correspondents in all important places of the world.

President: Chow Tso Ming.
Manager, Shanghai Branch: S. Y. Tien.
Sub-Manager, Shanghai Branch: C. C. Woo.

Every description of Banking Business transacted.

Savings Accounts kept in Tientsin and Shanghai Offices.

Cable Address. "Kincheng" Shanghai

Tel. Nos:
General Office: C. 3800
Managers' Office: C. 1350
Foreign Dept. C. 3440.

Provision Prices In Local Markets

Prices quoted are in Mexican dollar cents at Hongkew Market compiled on May 3, 1921.

Beef	per lb.	15-22
Mutton	"	17-22
Pork	"	25-30
Veal	"	25-32
Fish		
Bream	per lb.	14-16
Cod	"	14-16
Mandarin	"	30-40
Mackerel	"	20-25
Pomfret	"	20-25
Salmon	"	20-25
Samli	"	$1.00-$1.20
Soles	"	18-20
Whitebait	"	14-16
Game, Poultry And Eggs		
Deer	each	none
Duck	"	80-$1.00
Eggs	per doz.	18-20
Fowl	per lb.	22-26
Geese	each	$1.00-$1.20
Hare	each	none
Partridge	"	none
Pheasant	"	none
Plover	"	8-12
Quail	"	20-25
Snipe	"	12-14
Teal	"	14-16
Turkey	per lb.	40-45
Woodcock	each	35-40
Wild Duck	"	35-40
Wild Geese	"	none
Pigeons	"	20-25
Wild Pigeons	"	none
Fruit		
Apricots	per lb.	none
Apples	"	30-35
Bananas	"	7-9
Chestnuts	per lb.	none
Cherries	"	12-16
Figs	per doz.	none
Grapes	per lb.	none
Lemons	each	7-8
Lichees	per lb.	none
Mangoes	each	15-20
Oranges	per lb.	16-18
Peaches	per lb.	none
Pears	"	10-12
Persimmons	"	none
Peebces	"	none
Plums	"	none
Pumeloes	each	20-25
Pineapples	"	none
Strawberries	per lb.	none
Walnuts	per lb.	12-14
Vegetables		
Artichokes	per lb.	3-4
Asparagus	per doz.	25-30
Broad Beans	per lb.	3-4
Beetroot	per bunch	2-3
Bamboo Shoots	per lb.	10-12
Cabbage	each	4-12
Carrots	per bunch	2-3
Cauliflower	each	15-25
Celery	per bunch	8-10
Egg plant	per lb.	8-10
French Beans	"	12-15
Green Corn	each	none
Leeks	per bunch	2-3
Onions	per lb.	12-15
Parsnips	per bunch	3-4
Mushrooms	per lb.	60-80
Peas	per lb.	5-10
Potatoes	per pic.	$2.00-$2.40
Spinach	per lb.	2-3
Tomatoes	"	8-10
Turnips	per bunch	2-3
Grain And Flour		
Flour American	50 lb.	$6.00
Flour Shanghai	50 lb.	$2.70
Rice	per 200 lb.	$9.80
Milk		
Foreign dairies	per bottle	$0.20
Chinese dairies	"	$0.17
Fuel		
House Coal	per ton Tls.	19.00
Stove Coal	" Tls.	23.00
Firewood	per 50 bundles	$1.00
Laundry		
Per 100 articles		$3.00-$4.00

Chief Inspector.
E. Filner.

Commercial Bank of China

Head Office: SHANGHAI

	Sh. Tls.
Subscribed Capital	5,000,000
Paid-Up Capital	2,500,000

Advances made on approved securities. Bills discounted.

Interest allowed on Current Accounts at 2 per cent per annum on daily balance. On Fixed deposits:—
For 3 months at 3% per annum.
For 6 months at 4% per annum.
For 12 months at 5% per annum.
On deposits in Dollars according to arrangement.

H. C. MARSHALL,
Chief Manager.

The Chinese American Bank of Commerce

(Formerly Commercial and Industrial Bank of China)

Established by American and Chinese Capitalists under Special Charter of the Government of China issued April 12th, 1919.

Authorised Capital	G.$10,000,000
Paid-up Capital	5,000,000

HEAD OFFICE:
198 Hsi Ho Yen, Peking
President:
The Honorable Chien Nen-shun.
American Vice-President:
James A. Thomas, Esq., Peking.
Chinese Vice President:
Hsu Un-yuan, Esq., Peking.
NEW YORK AGENTS:
The Chase National Bank, The American Foreign Banking Corporation, and Hayden, Stone & Co.
Branches in China:
Peking, Tientsin, Shanghai, Hankow, Shihkiachwang, Tsinau, Harbin and agents in important cities.
Manila Branch:
Manila, P. I.

Current Accounts opened on usual terms. Fixed Deposits received at rates to be ascertained on application. Drafts issued and Telegraphic Transfers made. Foreign exchanges bought and sold. Commercial and Circular Letters of Credit issued. Bills, Checks, and other Documents collected. Purchase and Sale of Stocks and Bonds effected. Every description of General Banking Business transacted.

The Bank is closely associated with a number of the leading Financial Institutions in the United States and also prominent Chinese Capitalists in China, and is prepared to give financial facilities and to assist its clients in initiating and developing solid commercial and industrial undertakings in China.

Your account will be welcomed at this Bank, where you are assured of absolute security and the most courteous service.

Shanghai Branch:
N. 11 Nanking Road.
Tel. Central Nos. 5841, 5842.
E. KANN, Manager.
LOUIS SHEN, Assistant Manager,
SOOYII K. SHEN, Assistant Manager.

The Bank of China

(Specially authorised by Presidental Mandate of 15th April, 1915)

Authorised Capital	$60,000,000.00
Paid-Up Capital	$12,279,800.00
Reserve Fund	$1,298,522.60
Special Reserve Fund	$1,808,898.62

HEAD OFFICE: PEKING.
Branches and Agencies:

Peking	Taiyuan	Shanghai
Tientsin	Kaifeng	Hankow
Chanchun	Wuhu	Ichang
Antung	Anking	Changsha
Dalny	Hangchow	Nanchang
Moukden	Ningpo	Kiukiang
Newchwang	Nanking	Foochow
Harbin	Chinkiang	Amoy
Kirin	Hsuchow	Canton
Tsinan	Soochow	Hongkong
Chefoo	Wusieh	Swatow
Tsingtao	Yangchow	Chungking

Foreign Correspondents:
London, Paris, New York, San Francisco, Tokio, Osaka, Yokohama.
SHANGHAI BRANCH.
3 HANKOW ROAD.

Loans granted on approved Securities. Local Bills discounted. Interest allowed on Current Accounts and Fixed Deposits in Taels or Dollars according to arrangement.

SUNG HAN-CHANG.
Manager.
Shanghai, 15th February, 1919.

Launch Services

TOMORROW

The tender Gutzlaff conveying passengers and baggage on board the P. and O. s.s. **Dilwara** will leave the Customs Jetty at 8:30 a.m.

Saturday, May 7, 1921

The tender Whangpoo conveying passengers and mails on board the M.M. s.s. **Amazone** will leave the M.M. Jetty (French Bund) at 9 a.m.

Monday, May 8, 1921.

The tender conveying passengers and baggage on board the S.M.R. s.s. **Sakaki Maru** will leave the Customs Jetty at 10.30 a.m.

Financial And Commercial News

BENJAMIN AND POTTS SHARE LIST

Yesterday's Prices

Stock Banks	Quotations Closing
H. K. and S. B.	$865 S.
Chartered	£71½
Russo-Asiatic	Rs. 250
Marine Insurances	
Canton	H. 440
North China	Tls. 158
Union of Canton	H. $260 B.
Yangtsze	$27 B.
Far Eastern Ins.	Tls. 22½ B.
Fire Insurances	
China Fire	H. $126
Hongkong Fire	H. $825
Shipping	
Indo-China Def.	H. $275 B.
Indo-China Pref	H. $83 B.
"Shell"	105/- B.
Shanghai Tug ord.	Tls. 43
Shanghai Tug pref	Tls. 40 B.
Mining	
Kaiping	Tls. 29½ B.
Oriental Cons	17/-
Raub	H.$0.75 B.
Docks	
Hongkong Dock	H. 210 B.
Shanghai Dock	Tls. 143 B.
New Eng. Works	Tls. 14½ B.
" Pref.	Tls. 14½ B.
Wharves	
Shanghai Wharf	Tls. 130 B.
Hongkong Wharf	Tls. 100
Lands and Hotels	
Anglo-French Land	Tls. 83 B.
Shanghai Land	Tls. 76 B.
Weihaiwei Land	Tls. 3
S'hai Hotel Ltd.	Tls. 70 B.
China Realty ord.	Tls. 50
China Realty pref.	Tls. 50
Cotton Mills	
E-wo (ord.)	Tls. 22¾ B.
E-wo (pref.)	Tls. 97½
Laou-kung-mow	Tls. 30 B.
Oriental	Tls. 17½ B.
Shanghai Cotton	Tls. 136½ B.
Industrials	
Butler Tiles	Tls. 25
China Sugar	Tls. 240
Green Island	Tls. 14.90 B.
Langkats	Tls. 11 B.
Major Bros.	Tls. 5
S'hai Sumatra	Tls. 115 B.
Stores	
Hall & Holtz	$10 B.
Llewellyn	$30
Lane, Crawford	$88 B.
Moutrie	$40
Watson	Tls. 8 B.
Weeks	$13 B.
Rubbers (Local)	
Alma	Tls. 3 B.
Amherst	Tls. 0.20
Anglo-Java	Tls. 5.60 B.
Anglo-Dutch	Tls. 2½
Ayer Tawah	Tls. 20
Batu Anam 1918	Tls. 0.30 B.
Bute	Tls. 1½
Bukit Toh Alang	Tls. 0.60
Chemor United	Tls. 0.40 B.
Chempedak	Tls. 4
Cheng	Tls. 1½
Consolidated	Tls. 1.30 B.
Dominion	Tls. 2 B.
Gula Kalumpong	Tls. 4.45 B.
Java Consolidated	Tls. 7
Kamunting	Tls. 1¾ B.
Kapala	Tls. 0.10
Kapayang	Tls. 10
Karan	Tls. 7
Kota Bahroe	Tls. 55 cents
Kroewoek Java	Tls. 6½ B.
Padang	Tls. 3 B.
Pengkalan Durian	Tls. 3
Permata	Tls. 1
Repah	Tls. 0.50
Samagaga	Tls. 0.35 B.
Seekee	Tls. 1
Semambu	Tls. 0.50 B.
Senawang	Tls. 3½
S'hai Klebang	Tls. 0.30 B.
Shanghai Malay	Tls. 0.50 B.
S'hai Malay pref.	Tls. 5 B.
Shanghai Pahang	Tls. 1
Sungala	Tls. 0.50
Sungei Duri	Tls. 4½ B.
Sua Manggis	Tls. 3½
S'hai Kalantan	Tls. 0.55
S'hai Seremban	Tls. 0.60
Taiping	Tls. 0.60
Tanah Merah	Tls. 0.60
Tebong	Tls. 8
Ulobri	Tls. 2½
Ziangbe	Tls. 2 B.
Miscellaneous	
E.I. & E. Lumber	Tls. 325
Cully Dairy	Tls. 10 B.
Shanghai Trams	Tls. 105 B.
Shanghai Gas	Tls. 24½
Horse Bazaar	Tls. 40
Shanghai Mercury	Tls. 25
S'hai Telephone	Tls. 95 B.
S'hai Waterworks	Tls. 120

S. Sellers. Sa. Sales. B. Buyers.

Benjamin and Potts, 8 Jinkee Rd.

Telephone No. Central 398.

Stock Exchange Transactions

Shanghai, May 4, 1921

OFFICIAL

Shanghai Docks Tls. 146.00 June

UNOFFICIAL

Ewo Mills Tls. 25.00

Oriental Cotton Tls. 18.00

Shanghai Cotton Tls. 145.00

New Eng. (Pref.) Tls. 4.30

Exchange and Bullion

Shanghai, May 4, 1921

Exchange and Bullion

Sovereigns: buying rate,
@ 3/3=Tls. 6.15
@ exch. 72.75=Mex. $8.46

Gold Dollars: Bank buying rate
@ 69=Tls. 1.45
@ exch. 72.75=Mex. $1.99

Mex. Dollars: Market Rate: 72.475

Shanghai Gold Bars: 978 touch .. Tls. 350

Bar Silver 998 touch ... Tls. 111

Copper Cash .... per tael 2.065

Native Interest .....Tls. 03

Latest London Quotations

Bar Silver ..... 34⅞d.

Bank Rate of Discount... 6½%

Ex., Paris on London Fr. 52.61

Ex., New York on London T G.$397⅝

Exchange Closing Quotations

London	T.T. 3/3
London	Demand 3/3¼
India	T.T. 247½
Paris	T.T. 830
Paris	Demand 833
New York	T.T. 64½
New York	Demand 64¾
Hongkong	T.T. 76¼
Japan	T.T. 74½
Batavia	T.T. 192
Singapore	T.T. 71

Bank's Closing Buying Rates

London	Demand 3/4¾
London	4 m-s. Cdts. 3/6
London	4 m-s. Docy. 3/6½
London	6 m-s. Cdts. 3/7¼
London	6 m-s. Docy. 3/7¾
Paris	4 m-s. 930
New York	o/d. Docy. 67½
New York	4 m-s. Docy. 72¼

Tourists' Exchange
@ Bank's Demand Buying Rates

£10 @ exch. 3/4¾ = Sh. Tls. 58.89

G.$50 @ exch. 67½ = Sh. Tls. 74.07

Fr. 250 @ exch. 880 = Sh. Tls. 28.41

1 Shanghai Tael=Mex. $1.38 at Bank's selling rate for Mexican Dollars.

International Banking Corporation Closing Counter Rates

Shanghai, May 4, 1921

Banks demand selling rate	on America 67¼
Banks demand buying rate	on America 68½
Banks demand selling rate	on London 3/4¼
Banks demand buying rate	on London 3/5¼

ROUBLES EXCHANGE

Today Banks Buying Rate

For Roubles:

Roubles 45,000 ..... =Tls. 100

" 100 .... =Mex. $0.30

Lira Exchange

Shanghai, May 4, 1921

Latest Bank Selling Rates:

It. Lire 13.30 = 1 Tael

Equivalent Foreign Quotations:

It. Lire 82.25 = 1 Pound Sterling

It. Lire 20.65 = 1 U.S. Dollar

It. Lire 162.10 = 100 Fr. Francs

BANKS SELLING RATE FOR MARKS

Marks 3,900 ..... = Tls. 100

" 100 .... = Mex. $3.55

CUSTOMS HOUSE EXCHANGE RATES FOR MAY

Hk. Tls. 5.49	@ 3/3¼		£1
" 1	@ 848		Fr. 9.45
" 1.39	@ 64½		Gold $1
" 1	@ 75		Yen 1.49
" 1	@ 248		Rs. 2.76
" 1	@ 13.25		Lira 14.76
" 1	@ 1.50	Mex. $1.50	
" 1	@ —	Roubles —	

The Small Investors' Co.

SA Peking Road

Shanghai, May 4, 1921

BUSINESS REPORTED

Anglo-Javas Tls. 5.60

Far Eastern Insce. Tls. 23.00

Telephones Tls. 96.00

Yangtsze Insce. $26.75

Chartered Stock And Produce Exchange Ltd

Closing Quotation Of Transactions yesterday

Shanghai, May 4, 1921

Chinese Bonds 1st year 6%
$21.40 May

Han-Yeh-Ping.
$28.60 May

The Nuzu Electric Tramways Co., (Ordinary).
$20.00 May

S'hai Flour Ex.
$84.40 May
$85.80 June

The Chartered S. & P. Ex.,
$120.00 May
$124.40 June

Tungchow Cotton
Tls. 25.05 May
" 25.60 June
" 26.05 July
" 26.45 August
" 26.50 September

Local yarn for standard 16's Cloudy Stork
Tls. 141.30 May
" 137.10 June
" 136.40 July
" 136.30 August

Exchange Fluctuations

Asia Banking Corporation

MAY 2, 1921

Spot bar silver was up ⅛d. and forward ¼d. in London on Saturday. The New York price advanced to 60⅞ cents and the London-New York cross rate to 397.

The official rates here today were unchanged from Saturday and the market was steady throughout the morning. Business was done in Sterling at 3/4½ and in Gold Dollars at 67.

The market closed perhaps a shade easier than it opened, there being buyers at the close at these rates. On account of the holiday there was very little business done and little interest shown in the market. This state of affairs is expected to last the next few days.

MAY 3, 1921

Spot bar silver up 1/8d. forward unchanged in London yesterday. New York advanced to 61⅜ cents and the London New York cross rate unchanged. Official rates here same as yesterday with the exception of the Gold Dollar rate which was raised to 64½ and the Yen rate dropped to 74½. Market throughout the day was firm, business in Sterling at any time done as high as 3/4⅞ and in Gold Dollars at 68. Closed a shade easier with buyers of Sterling at 3/4¾ and of Gold Dollars at 67¾. Market was quiet throughout the day, banks being disinclined to operate on account of the holiday. India is reported to have bought a small amount of silver in London yesterday. No material change in rates expected in the immediate future.

MAY 4, 1921

Silver in both London and New York yesterday unchanged. London New York cross rate up to 398¼. Market here quiet but firm throughout the day and business done at the same level as yesterday. On account of holiday banks are disinclined to operate. Silver in London reported quiet and steady.

TOO MUCH AIR IN LONDON AREA TO CONTROL THE FOG

Vastness Of Volume Chief Stumbling Block, Says Sir Napier Shaw

COST FOUND TOO GREAT

Unlimited Funds And Coal Needed Even For Experiments Above Airdromes

London, March 19.—The hope of Britons to soon be able to control London's fogs has been further set back by Sir Napier Shaw, who, in a lecture before the Cambridge University Aeronautical Society, held out little hope that by the application of known pysical processes anything could be done to overcome obstacles in the way of weather control. He said that the vastness of the volume and mass of air affected constituted the chief stumbling block; that science could well control the weather in a limited area, but any physical process to be successful in the case of a London fog would have to arrange at great economy the energy required or draw on energies which are not yet known.

Fogs are always an interesting question of dispute in London. The population of this city seems to be about equally divided between persons who are trying to remove the fogs and those who maintain they are typically London and that one of "the best features of the city" should not be disturbed.

Sir Napier was called before the Cambridge University Aeronautical Society to explain if it were possible to clear a fog from an airdrome, which is recognised here as a matter of utility and even of urgency if aviation between cities of England is going to advance, since there is an appreciable percentage of days when the fog challenges the boldest airman.

It has been suggested that the airdromes could be permanently cleared by heating their surroundings, but Sir Napier said it would require twelve tons of coal an hour to clear an airdrome 400 yards wide of a fifty foot fog and that the cost was liable to run up to the price of 500 tons of coal an hour to meet ordinary contingencies, using electrical distribution. He said the problem was about the same as trying to raise the temperature of the air by a few degrees or the Thames by a few inches when the tide was ebbing.

This statement from this expert eclipsed the fondest hopes of the antifog enthusiasts. He would not say it was impossible, but insisted that unlimited funds and coal were needed even for experiments. He said the way lay in clearing the airdromes by electrical discharges, but that great scientific steps were necessary before this was possible.

One expert, when questioned after Sir Napier's talk before the society, said he did not mean a pun, but was forced to admit that the future was indeed foggy.

Burglar, Ill, Has 32 Keys In His Stomach

Berlin, March 19.—In an effort to avoid arrest by getting rid of the evidence a Berlin burglar back in 1919 swallowed thirty-two skeleton keys and one lever. But he was convicted nevertheless and served his term. Whether he went back to his trade is not known, but it is certain that he forgot all about the hardware in his stomach until recently, when he presented himself at the University Hospital in Berlin and complained of suffering from stomach trouble. Would some one kindly see what the trouble was and prescribe the necessary remedy?

Prof. Bier took an X-ray of the man's stomach and at first could not believe his eyes when the photograph disclosed the extraordinary number of keys. Moreover, the burglar was just as much surprised as the professor when told what the trouble was, and deciding that he was no longer as young and strong as he used to be he submitted to an operation. Now the keys and lever are all out and the patient is doing well.

Sailed from Shanghai

FOR SAN FRANCISCO
Nanking ..... Apr. 3
Tenyo Maru ..... Apr. 6
Sylvan Arrow ..... Apr. 15
Venezuela ..... Apr. 23
Nile ..... Apr. 24
Anatina ..... Apr. 25
Golden State ..... Apr. 28
Shinyo Maru ..... Apr. 30

FOR VANCOUVER
Emp. of Asia ..... Apr. 3
Monteagle ..... Apr. 11
Em. of Russia ..... May 1

FOR TACOMA
Wheatland Montana .. Apr. 4
Arabia Maru ..... Apr. 18
Arizona Maru ..... Apr. 26

FOR SEATTLE
West Ivis ..... Apr. 14
Kashima Maru ..... Apr. 24

FOR PORTLAND
Coaxet ..... Apr. 5
Beasport ..... Apr. 15

FOR LOS ANGELES
West Hika ..... Apr. 6

FOR NEW YORK
Egremont Castle ..... Apr. 2
Kandahar ..... Apr. 3
Durban Maru ..... Apr. 22
Wm. H. Webb ..... Apr. 25
City of Dunkirk ..... Apr. 25
Mongolian Prince .. Apr. 27

FOR LONDON ETC.
Pembrokeshire ..... Apr. 4
Kitano Maru ..... Apr. 11
Khyber ..... Apr. 12
Carnarvonshire ..... Apr. 19
Soudan ..... Apr. 26
Inaba Maru ..... Apr. 27
Pyrrhus ..... Apr. 28
Atsuta Maru ..... May 3

FOR LIVERPOOL
Ajax ..... Apr. 14
Orestes ..... May 4

FOR ROTTERDAM
Alderamin ..... Apr. 12

FOR HAMBURG
Ningchow ..... Apr. 1
Burma Maru ..... Apr. 15
Elpenor ..... Apr. 21
Kasenga ..... Apr. 30

FOR MARSEILLES
Chili ..... Apr. 15

For Trieste
Trieste ..... Apr. 20

For Port-Said
Legie ..... Apr. 8

For Persian Gulf
Hwahyih ..... May 3

FOR BOMBAY
Dunora ..... Apr. 15

FOR CALCUTTA
Torlila ..... Apr. 2
Takada ..... Apr. 23

Vessels Due

Amazone, *Japan*	May	5
Changon, *Hankow*	May	5
Chenan, *Hongkong*	May	5
Chikugo Maru, *Japan*	May	11
Chungking, *Hankow*	May	8
E. of Japan, *Vancouver*	May	9
Fengtien, *Tientsin*	May	8
Hector, *U. Kingdom*	May	8
Hopsang, *Hongkong*	May	5
Hsinchi, *Foochow*	May	5
Hsinming, *Tientsin*	May	5
Hsin Peking, *Ningpo*	May	6
Hsin Ningshao, *Ningpo*	May	6
Hwahlee, *Hankow*	May	8
Hwahta, *Hankow*	May	9
K. Companion, *New York*	May	5
Kamo Maru, *Japan*	May	8
Kaiping, *Chinwangtao*	May	5
Kiangan, *Hankow*	May	10
Kiangteen, *Ningpo*	May	5
Kiangwah, *Hankow*	May	7
Kiangyung, *Hankow*	May	6
Kiangping, *Chinwangtao*	May	5
Kiangyu, *Hankow*	May	5
Koonshing, *Tientsin*	May	8
Kwongsang, *Hongkong*	May	5
Loongwo, *Hankow*	May	8
Luenho, *Hankow*	May	11
Luenyi, *Hankow*	May	12
Omi Maru, *Japan*	May	8
Poyang, *Hankow*	May	11
Sakaki Maru, *Dairen*	May	7
Shengking, *Hankow*	May	5
Sinkiang, *Hongkong*	May	7
Suiwo, *Hankow*	May	12
Suiyang, *Tsingtao*	May	5
Sunning, *Hongkong*	May	9
Tatung, *Hankow*	May	7
Tehhsing, *Hankow*	May	12
Tuckwo, *Hankow*	May	5
Tungchow, *Tientsin*	May	11
Tydeus, *Japan*	May	10
Wenatchee, *Seattle*	May	6
Whangpu, *Hankow*	May	6
Wingsang, *Hongkong*	May	6
Woosung, *Hankow*	May	9
Yawata Maru, *Japan*	May	7
Yingchow, *Hongkong*	May	12

The China Mutual Life Insurance Co., Ltd.

Registered in England and Hongkong.

A BRITISH COMPANY with a complete organisation throughout Asia, and Assets exceeding

TAELS TEN MILLIONS

HEAD OFFICE

10 Canton Road, Shanghai.

TIENTSIN & PEKING CARPETS & RUGS

of all patterns and descriptions

NEW DESIGNS —— REASONABLE PRICES

Ready-made and to order

YEE CHONG HUNG & COMPANY

13 Burkill Road and 52 Burkill Road.

THOS. COOK & SON

Tourist, Steamship and Forwarding Agents, Bankers, etc.

Offical Passenger Agents to the Philippine Government

Railway and Steamship Tickets supplied at Tariff Rates.
Letters of Credit and Circular Notes Issued and Cashed.
Baggage collected, forwarded and insured at lowest rates.
Cook's "Far Eastern Traveller's Gazette," containing Sailings and Fares from the Far East to all parts of the World, will be forwarded free on application.

Tel. Address: "Coupon" THOS. COOK & SON

Telephone Nos. 2203 & 2204 Russo-Asiatic Bank Building, Shanghai

Also Hongkong, Peking, Yokohama, Manila

Chief Office: Ludgate Circus, London, E. C.

A TAILORING SERVICE THAT IS PERSONAL!

GIVE ME A TRIAL

Before you place your order elsewhere let me call and show my new style books and samples of Fall and Winter suitings and overcoats. I oversee all cutting personally.

Write me a chit and I will call, or call and inspect my new premises.

THOM SHING

GENTLEMEN'S TAILOR

G 20 TIENDONG ROAD

EQUITABLE EASTERN BANKING CORPORATION

Capital and Surplus .....U.S. $2.500.000

大通銀行

Head Office: 37 Wall St., New York

Correspondents

The Equitable Trust Company of New York
New York-London-Paris

Shanghai Branch

No. 1 KIUKIANG ROAD Telephones ..... C. 1164-*Manager* C. 2012-*General* C. 1140-*T. T. Dept.*

CURRENT AND FIXED DEPOSITS ACCEPTED

INTEREST RATES ON APPLICATION

TELEGRAPHIC TRANSFERS, DRAFTS BOUGHT AND SOLD

W. F. OEHLMANN, JAS. J. ROGERS *Managers*

PHILIPPINE NATIONAL BANK

SOLE OFFICIAL DEPOSITORY OF THE PHILIPPINE GOVERNMENT

RESOURCES PESOS 261,000,000
HEAD OFFICE: MANILA

BRANCHES: New York, Iloilo, Cebu, Cabanatuan, Aparri, Davao, Bacolod, Legaspi, Lucena, Dagupan, Vigan

INTEREST ALLOWED ON FIXED, CURRENT AND SAVINGS DEPOSITS IN FOREIGN OR LOCAL CURRENCY.

BANKING AND EXCHANGE BUSINESS OF EVERY DESCRIPTION UNDERTAKEN.

Correspondents at principal cities in the Orient, United States and Europe.

Tel. Central 2750 SHANGHAI BRANCH No. 1 The Bund J. M. NAZARIO, Acting Manager.

"BEAR BRAND" STERILIZED

BERNESE ALPS MILK—

"The Richest of all Tinned Milks Tested"

says the committee on Infant and Invalid Diet of the Medical Missionary Association of China.

Sold by all Grocers

Sole Agents

ANDREWS & GEORGE

95 Szechuen Road.

Shanghai. Phone C. 454

BIANCHI'S

WEDDING CAKES

Special Designs. One to three tiers. Particular attention given to Outport Orders and sent carefully packed.

23, Nanking Road, Shanghai 'Phone C. 2264

YING CHEONG & CO.

英昌照相館

FIRST-CLASS PHOTOGRAPHERS

M 13 Foochow Road.

ESTABLISHED IN 1856.

We have won a high reputation for excellent workmanship in every kind of photographic business—developing, printing, enlarging, etc. We guarantee prompt delivery and we charge moderate prices.

FILMS DEVELOPED FREE. This is *not* a half-hearted offer. We want to show you that we CAN GIVE YOU SATISFACTION.

Telephone: Central 5963

C. Ismer & Co.

44 Nanking Road.

Have received new stock in

Best American Alarm, Mantlepiece and Office Clocks, French Carriage Clocks

Goerz and Busch Prism Binoculars, Night Glasses, Telescopes, Thermometers, Magnifying Glasses, etc.

The Small Investors' Company

Telegraphic Address Flemingtea, Shanghai.

8a Peking Road, Shanghai.

SOME HARD FACTS

The Small Investors' Company started business 5th March, 1921. In 42 working days we received.

753

Enquiries

with business resulting in most cases.

We have already done business with Hongkong, Dalny, Harbin, Hunan, Hwanghsien, Shantung, Kashing and a number of other outports.

WE ADVISE INTENDING INVESTORS

In the Outports

To send their orders and enquiries to us.

To send the cash to their Bankers in Shanghai instructing them to pay us against delivery of the Scrip.

We have nearly Taels 200,000.00 worth of Scrip embracing almost every Security named on Shanghai Stock Exchange List, and will BUY or SELL for Cash, and 1% Brokerage to the value of Taels 100 or over.

Invest your money to yield a safe 8% to 10%

THE SMALL INVESTORS' COMPANY

DOUGLAS FLEMING (Manager.)

Telephone Central No. 977. No. 8a Peking Road, First Floor.

The China Press

PUBLISHED EVERY DAY IN THE YEAR EXCEPT ON MONDAYS AND HOLIDAYS

HOME OFFICE, Ford Building, Wilmington, Delaware, U.S.A.
Address all Communications to THE CHINA PRESS
Publication Office:
Canton & Kiangse Rds., Shanghai
Editorial Offices:
Canton & Kiangse Rds., Shanghai
New York Office .. World Building
Washington Bureau:
Metropolitan Bank Building
Peking Bureau:
53, Shih Ta Jen Hutung.
Tokio Bureau..Japan Advertiser Bld.
London Office: .. ....
36-8 Whitefriars St., E. C. 4

SUBSCRIPTION RATES
DAILY & SUNDAY Per Year $23.00
DAILY & SUNDAY 4 Months $8.50
SUNDAY, per Year $7.00
Mailed to outports, 50 cents per month, or Mex. $6.00 per year extra.
Mailed to foreign countries the cost of postage will be added.
Street Sales—Daily 10 cents per copy: Sunday 20 cents per copy.
Entered at the Chinese P. O. for transmission with "special marks" privileges in China.
Entered as second-class mail matter at U. S. Postal Agency, Shanghai, China.
Entered as a newspaper at the Japanese P. O.
Telephone—1432 Business Office.
1433 Editorial Department.
Telegraph'c Address—NATPRESS SHANGHAI.

THE CHINA PRESS Incorporated, Delaware, Publishers

IMPARTIAL & PROGRESSIVE

SHANGHAI, MAY 5, 1921

WEATHER

Overcast or cloudy weather with some mist along our coast. South-Easterly winds to the South of the Saddles because of the low pressures over Central China. Variable breezes in the North.

BIRTH

HEIDENSTAM: On May 4th, at No. 553 Avenue Foch, to Mr. and Mrs. von Heidenstam, a daughter.
37564

Printed Speeches

"For words, like Nature, half conceal and half reveal the soul within."

Tennyson must have had a large acquaintance with the public speeches which were so large a feature of early Victorian life, and it was this experience which enabled him to sum the matter up so succinctly in the above lines.

Which of the ancients was it who invented long speeches at public meetings? We frankly confess we do not know, but he was a wily old gentleman, whoever he was, and we are not surprised that there is no statue to his memory.

As one thinks of the time which is wasted in set speeches, one marvels that in all civilised countries, at least, they are not illegal and punishable with heavy penalties.

But man is a strange animal, and it seems that in the present constitution of society, set speeches are inevitable and the long suffering public sets its teeth and endures in silence, regulating a perfunctory applause according to the popularity and importance of the speaker.

The wise community, however, having suffered in the past will endeavor to mitigate the evil if such alleviation be possible, and the suggestion of the Civic League that the official speeches to be delivered at the annual meeting be published two days beforehand indicates a desire to minimise the local evil in this direction.

Take the case of many ratepayers at the last meeting. The Chairman's speech was heard only in parts as the acoustic properties of the hall leave much to be desired; and the speech took up so much time that, by the end, the hearers had forgotten the beginning. Why waste so much valuable time?

We cannot believe the Chairman enjoyed delivering it. It is an act of heroism to deliver a public speech of this nature. And judging from the facial expressions of the ratepayers assembled they did not appreciate the heroism. So we ask who benefitted by the speech? Now had that speech been in the hands of the ratepayers two days earlier they could have annotated it and marked details on which they might wish to ask questions.

Of course the next step is obvious; if the speech previously distributed would bring such relief from boredom to the ratepayer, why not extend the principle and share that relief with the hard working Chairman of the Council by excising the speech altogether and using the time taken by it in discussion of the points contained in it and in the despatch of other important business?

The majority of ratepayers would, we feel sure, welcome such an arrangement; it would be a relief to the Chairman, and finally it would be a sensible arrangement tending towards efficiency and thoroughness in the annual meeting, which we have always understood was a function instituted for discussion of municipal affairs.

The Spectator

KEEP STILL

What follows is not preaching. It is not aimed to improve your character, nor save your everlasting soul.

It is strictly business. It is intended to give you a suggestion that will be worth money in your pocket, and also bring peace and contentment to your mind. It will be of more actual value in the way of making you feel good, providing you have sense enough to follow it, than a pound of smoking tobacco or a quart of that ancient beverage formerly known as Red Eye.

It is a chunk of advice.

It is this:

Never, under any circumstances, to yourself, or to anybody else, indicate, admit or say that another person has hurt your feelings.

This is based upon the primary psychological law that our state of feeling is induced and perpetuated by our habit of expressing our feeling.

Those who continually say they are snubbed really get snubbed, they advertise for people to snub them.

If you talk of being insulted you are laying the ground for being insulted again.

And this is not an appeal to your conscience, your morals or your religion. It is an appeal to your common sense. I do not ask you to be good, to be moral, to do right, or anything of the sort, but merely to repress your expression of feeling and smother all resentment and complaint with the antiseptic mantle of silence.

I do not say to you that you should notice no slight, feel no injury and allow yourself to suffer no humiliation. I do not say that you should not be hurt when another injures you, nor ashamed when he speaks evil of you. That would be telling you to do something you cannot do. It would be preaching, and poor preaching at that.

But I tell you to do something which any human being in the world can do, something simple, plain and practical. For I tell you merely to Keep Still. No matter what may be your sufferings, you can do that.

And particularly Keep Still toward those with whom you are necessarily intimate. Do not allow them to imagine that they can hurt your feelings.

Nine-tenths of the lovers' quarrels and domestic squabbles arise because one or both sides announce injured feelings.

It is impossible to live with anyone and not be sometimes offended. Human nature is too faulty, and hearts are too sensitive, to get along together without occasionally bruising one another. If we take these bruises with a smile, if we are good sports, and heroically refuse to cry out when we are hurt, those about us will be led to appreciate and trust our fellowship.

Nobody wants to associate constantly with anyone whom he is always wounding, even unconsciously.

So clamp your jaws, grip your hands and steel your heart. And Keep Still. You do not need any high morality nor deep principles to succeed at this. All you need is sense.

The reaction upon yourself will be most satisfactory. You will drill yourself in the thing everyone of us needs most, which is self-mastery.

And after awhile you will gather the fruits of self-mastery which are poise of mind, contentment of heart and graciousness of manner.

You will also rid yourself of the wretched weakness and misery of bearing a grudge, and of missing the hope of future revenge.

All this is not advised because it is especially pious nor because you will be rewarded for it in Heaven, but simply because it will enable you to get along in this world much better. It is the easiest way. It is the most sensible way.

Of course it involves a certain amount of self-control, and the moral slob or the victim of self-pity will at once say that it cannot be done. But you can do it.

The people I love best are those people whom I most surely know I cannot possibly wound. I know they understand me, which perhaps is better than knowing that they love me.

The most serene, agreeable, delightful and helpful people I know are the people who act upon this principle which I have laid down.

1821-1921

Lives of great men reached and kept
Are not attained by sudden flight,
But they while their companions slept
Were toiling upward in the night.
—*Longfellow.*

* * *

One hundred years ago today a great man died, far away from the land he loved and fought for. The crowds that had cheered him in his success had cried "assez de Bonaparte," in his failure. Today a united France pays him homage.

Among the eminent persons of the nineteenth century, Napoleon Bonaparte is far the best known, and the most powerful, and owes his predominance to the fidelity with which he expresses the tone and thought and beliefs, the aims of the masses of active and cultivated men.

From various sources, but especially from Bourienne's Personal Memoirs, we gather that when aristocracies were crumbling Napoleon became the representative of the business and industrial classes. The instinct of active, brave, able men throughout the middlo classes everywhere—America, England, France—has pointed out Napoleon as the incarnate Democrat. He had their virtues and vices; above all, he had their spirit.

* * *

"God has granted to every people a prophet in its own tongue."
—*From the Koran.*

Paris, London, New York, the spirit of commerce, of money, and material power, were also to have their prophet, and Bonaparte was qualified and sent.

* * *

He was the idol of common men, because he had in transcendent degree the qualities and powers of common men. He wrought for power and wealth. All the sentiments which embarrass men's pursuits of these objects, he set aside. "The sentiments were for women and children."

The times demanded a Napoleon, man of stone and iron, capable of sitting on horse back sixteen or seventeen hours, of going many days together without rest or food, except by snatches, and with the speed and spring of a tiger in action; a man with a perception which did not suffer itself to be baulked or misled by any pretences of others, or any superstition, or any heat or haste of his own.

"My hand of iron," he said, "was not at the extremity of my arm; it was immediately connected with my head."

* * *

He styled himself the "Child of Destiny" and he believed it. "I could not replace myself. I am the creature of circumstances."

* * *

Before his will every obstacle vanished. "There shall be no Alps," he said; and he built his perfect roads, climbing by graded galleries their steepest precipices until Italy was open to Paris. Having decided what was to be done, he did that with might and main. He put out all his strength. He risked everything and spared nothing, neither ammunition, nor money, nor troops, nor generals nor himself.

* * *

His grand weapon, namely, the millions whom he directed, he owed to the representative character which clothed him. In the social interests he knew the meaning and value of labor, and threw himself naturally on that side.

"When soldiers have been baptised in the fire of a battlefield," he once said, "they have all one rank in my eyes."

Bandages For Chilblains

Here is the treatment with which Dr. L. Clapp of Paris quickly cured many cases of chilblains during the war. He placed a tight elastic bandage either directly over the chilblain or just above it. The former was the more rapid, but also the more painful, and was indicated for a few chilblains on the fingers or sides of the feet, while the latter was more lasting and should be reserved for chilblains on the toes or for multiple of ulcerated lesions.

Lymph For Infectious Fevers

Dr. Artault de Vevey told the Societe de Therapeutique of Paris at a recent meeting that he had had great success in treating nearly a thousand cases of infectious diseases such as influenza and puerperal fever by injecting the patient with his own lymph drawn from a blister. He had also succeeded with it in rheumatism, chorea, facial neuralgia, appendicitis and other such troubles.

40,000 Crimean Refugees On Ships

Major E. J. Swift Tells Of Conditions About Constantinople, Where People Accustomed To Luxuries Are Forced To Contend For Food And Shelter

BY MAJOR E. J. SWIFT

More than 40,000 of the Crimean refugees are still living aboard ships near Constantinople. Every available refugee camp in the Near East is filled to overflowing, and the probabilities are that most of these 40,000 persons will have to remain on shipboard for many weeks to come. The following account of the life of the shipdwellers is sent by Major E. J. Swift, of San Francisco, on duty with the American Red Cross at Constantinople:

Constantinople, February 15.—The shipment of 100 tons of relief supplies for refugee hospitals in Gallipoli aboard a refugee boat, the French ship Lorely, which was carrying refugees to one of the camps there. On the voyage I lived the same life that 130,000 Russians from the Crimea are living these Wintry days here in the East. I am back in Constantinople again with a deeper appreciation of what these brave and uncomplaining people have gone through since leaving their country early in November.

We steamed out from Stamboul harbor at midnight. The holds were filled to capacity with supplies. The decks and every inch of space to the bridge was occupied with men, women and children, huddled together to keep warm. There was little shelter from the wind, and although I had picked out a place behind a wall of the deck house, to stretch out in my blankets, gusts of wind seemed forever trying to rob me of my warm clothing. Before we were well out into the Sea of Marmora I was on my feet, beating my arms to keep warm, for there was no room to walk upon the crowded deck.

The Lorely is a cargo ship and there are no accommodations for passengers except in the crowded ship's quarters. The docks are flush except for the hatches, and the bridge is forward so that the wind has full sweep. And this sort of ship is typical of the fleet that is housing 40,000 refugees.

COUNTESS IS CHEERFUL

A Russian Countess, who stood shivering by the rail, was asked to go to the engine room. "I would rather not take up room, for there are many women with babies who should have the chance to keep warm. I can very well stay here, for it is only for tonight. Tomorrow morning we will be at Gallipoli."

Just after daybreak we sighted the mouth of the channel that is the beginning of the Dardanelles. And when the sun came into the sky with a little welcome warmth everyone seemed to feel the hope of a new day. Cans of "corned willy" were produced from the capacious folds of army coats and from some unseen place huge loaves of bread.

There was no water to wash with, but grimy hands and faces are the fashion with refugees.

Shortly before noon we came into Gallipoli harbor, and added another ship to the fleet already discharging there. The little town, which gives its name to the peninsula over which the Allies and Turks fought so fiercely during the war, has the appearance of a shell-wrecked village. Its ruins are the remains of Greek houses burned by the Turks after the Allied attack, and I am told the village was never really shelled.

A French launch came out to arrange for our landing and we went ashore to report to Lieutenant-Colonel Weiller, the French officer in command of the refugee camp at Gallipoli. Our refugees and supplies were landed later in the day.

We pushed our way through the tiny, crowded streets, ankle deep in mud over cobbled surfaces. Every one seemed walking along with no definite direction. Little groups of soldiers chatted in the side streets. We had glimpses of temporary camps in clearings between the houses. Commandant Guyenet of the French Navy, military commander of the peninsula received us and arranged for the unloading of our hospital.

HAVE NO CHAIRS

General Koutenoff, who is the Russian camp commander, received us in a little room in the house that had been assigned to him. There was a desk in the corner, but there were no chairs to sit on, not even one for the general.

"Our principal need at the present time is for the women and children," he said. "Our hospitals need supplies, which you tell me you have brought. We have found four walls for a hospital, and we have doctors and nurses."

While the supplies were being unloaded, I called at a hospital with two hundred patients, mostly with illness contracted through exposure. Most of the hospital cases are still in Constantinople, 5,500 of them being cared for in emergency and city hospitals.

Here there were no beds nor mattresses and only scant coverings. In the corner of each room was a tiny stove, making a desperate effort to give out heat. The room was thick and the air foul, but the nurse would not open the windows because she could not keep her patients warm. They lay on the floor as closely together as space would permit.

The original plan for the camp at Gallipoli—which, like all others, is under the control of the French—called for about 20,000 refugees, but there are already over 25,000 in the camp, and when I left the ships were still being unloaded. The main camp is situated at the foot of a range of hills, four miles from Gallipoli, where long, double-walled hospital tents have been erected under the supervision of British engineers. These tents came from the American Red Cross stores at Constantinople.

The town itself is capable of taking care of only a few of the refugees and it is during the clearing of the refugees from the ships to the camp that the great hardships are experienced.

Many ships came in through the mist and each unloaded its burden of humanity upon the pier. A steady stream of men, with their little packs, here and there a woman and children, with a huge Cossack carrying her bags, pushed through the openmouthed herd crowding the narrow streets. Each group as it came ashore was assigned to a temporary camping space, and into this open field, with the sky for a roof, soldiers and men, women and children, set down their possessions and looked about.

COOKING VERY PRIMITIVE

Little fires sprang up, fed by wood cut with sabres. Occasionally one sees a field kitchen, but generally the cooking is done in gasoline tins. When the rations have been served out and cooked, all gather together, men, women and children, and eat their plain meal. The French have provided ample food, but temporary shelter for the refugees on disembarkation is still woefully lacking.

A heroic effort is being made to get everyone under shelter of some sort. Ruined houses are being roofed, big hospital tents are being pitched and "lean-tos" put up against the sides of crumbling walls.

Buildings of every sort are being utilised. On the hill above the town stand the walls of the Greek church, destroyed by the Turks. Here quarters have been established for women, and where once the priests prayed in the altar space little children are now made comfortable when the rain falls at night. In another section of the town, under the ruined minaret, a huge canvas has been spread to keep dry the floor that once was sacred to Moslem feet.

Along the beach in front of the mosque every day one can see the refugees washing out their clothes in the salt water of the harbor, one piece at a time, because their supply of clothing is so scanty.

Some of the refugees have articles of value which they try to sell, but the city of Gallipoli is not a metropolis and there are few purchasers.

Refugees are strange creatures, particularly the women. Sealskin coats, encasing feminine finery, move along the muddy cobblestone streets, propelled by tiny feet in high-heeled shoes and silk hosiery. Others are more sensibly clad in leather boots, short skirts and sweaters. Most of the women are excellent types and are bearing the hardships of life in Gallipoli with a smile.

INDENTED SQUARE BAR. INDENTED ROUND BAR

EXPANDED METAL BAR.

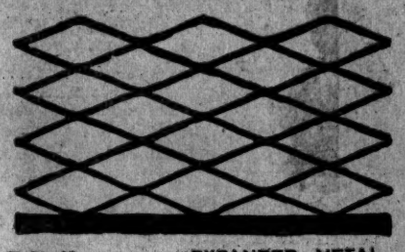

"BB" EXPANDED METAL
DIAMOND MESH LATHING

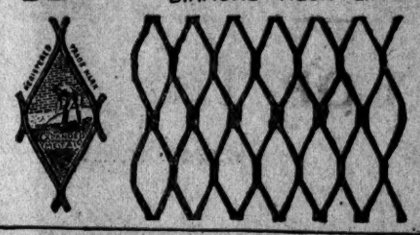

WILLIAM JACKS & CO., SOLE AGENT
1 HONGKONG ROAD. SHANGHAI
TELEPHONE NO. CENTRAL 6706 TELEGRAPHIC ADDRESS: LIMPETS SHANGHAI

MOTOR CAR INSURANCE
The "XS" POLICY
Send for Prospectus
TELEPHONE C. 54.
C. E. SPARKE INSURANCE OFFICE } 44 Kiangse Road
Agents:—Excess Insurance Co., Ltd.
Whose Assets exceed £2,000,000.
(3)

DIAMONDS!
Boyes, Bassett & Co.

OUR DOUBLE.

"Silver Streak" didn't win,
But ran Second,
Paying $7.30.
Having backed it *both* ways $5 and $10
"According to plan,"
And lost 60 cents,
What did we do?
We went on with the Double!
Smoked a
"LUCKY STRIKE" Cigarette
Then a pipe of
"LUCKY STRIKE" Tobacco
And forgot that 60 cents!

British-American Tobacco Co. (China), Ltd.

Bringing Up Father

(Registered U. S. Patent Office)

By George McManus

Anecdotes Of The Famous

That witty man, James Smith, of "Rejected Addresses," fame takes the cake with the enormous figure of $1,875 per line, probably the highest sum ever received by an author for his work.

One evening at dinner he met Richard Strachan, the King's printer, who, although badly crippled with gout, conversed so brilliantly that Smith sent him the following tribute:

"Your lower limbs seemed far from stout
When last I saw you walk;
The cause I presently found out
When you began to talk.
The power that props the body's strength.
In due proportion spread.
In you mounts upward, and the strength
All settles in the head."

On receiving this Strachan added a codicil to his will, leaving the author $15,000.

FOR THE RACES

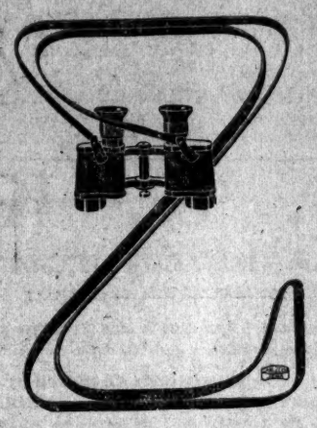

ZEISS

Prismatic Binoculars

HIRSBRUNNER & CO.

1 Nanking Road

Talks On Health

By William Brady, M. D.

FOODS WHICH FURNISH IODINE

Iodine is one of the dozen or more elements which are essential to health and life, and it is just as important to know something of the food sources of iodine for the human body as it is to know which foods furnish phosphorus or calcium or iron to the body.

The iodine so familiar as an alcoholic solution called tincture of iodine, is obtained from seaweeds. It has been found present in certain fresh water plants, such as water cress, brook-lime and the fine-leaved water hemlock. There is some iodine in tobacco ash—which is no argument in favor of smoking. It is present in sea water; indeed sea water is probably the original source of all the iodine of nature.

Cod liver oil contains considerable iodine, which is one of the reasons why cod liver oil is often a valuable medicine; vitamines present in cod liver oil are another reason.

In the salt from certain regions there is so much iodine that some investigators of the goitre problem have advocated the exchange of salt from wells far inland for that from wells nearer the sea where the salt is likely to have some iodine in it. The absence of iodine, or insufficient quantities of iodine in the food is pretty well known to be the cause of simple goitre which is so common in young girls in the Great Lakes basin.

WHERE IT COMES FROM

Much of the iodine of commerce nowadays comes from the Chili saltpeter beds. Considerable iodine is found in the bittern of the salt works of western Pennsylvania. The iodine in seaweed exists probably in the combination of sodium iodide.

Ordinary food sources for man are such sea-food as lobster, shrimp, salmon, oysters, crabs, cod and nearly all fresh sea fish; such vegetables as green peas, asparagus, white cabbage, tomatoes, string beans, carrots, lettuce and mushrooms; and such fruits as grapes, bananas, strawberries and pears.

Potatoes contain a small amount of iodine, but bread contains none. Rice contains more than oatmeal.

The quantity of iodine present in such fruits and vegetables varies in different parts of the country and is probably insufficient to maintain the iodine—requirements of the growing body, in some sections such as the Great Lakes region. Far from the sea there is apt to be a scarcity of sea-food in the market.

A good way to insure an adequate iodine ration is to mix with the morning cereal, before cooking, some Irish moss, a sea weed obtainable from druggists under the name of chondrus. A teaspoonful or two may be added to the morning cereal regularly.

Very small doses of iodine, in the combination of sodium iodide, given for a regular period each spring and autumn, have proved effective in preventing and curing simple goitre in school children. Two grains a day, for a three week period, is enough. It is best given dissolved in a pint or a quart of the child's drinking water.

Question—Please give a list of 10 of the fruits and vegetables, ordinarily obtainable in the market, that supply iron to the blood. Mrs. G. H. W.

Answer—Lettuce, dried peas, asparagus, dandelion leaves, carrots, cabbage, apples, figs, prunes, raisins, onions, spinach, oameal, unground wheat, wheat bran, almond, peanuts. Such foods furnish iron which is more easily assimilated by the blood than any medicinal iron.

MARTIN'S APIOL & STEEL PILLS for Ladies

A French Remedy for all Irregularities. The hands of Ladies keep a box of Martin's Pills in the house as that on the first sign of any irregularity of the System a timely dose may be administered. Those who use them recommend them, hence their enormous sale. In all Chemists and Stores, or post free 5/- from MARTIN Chemist SOUTHAMPTON ENG

Dr. John Goddard
Optician

Refracting and Manufacturing

Toric Lenses

Invisible Bifocals

Sun Glasses in Various Shades

W. T. Findley M. D.
36, Nanking Road.

Auction Bridge

BY R. F. FOSTER

(Author of Foster on Auction, Made Easy, Foster's Complete Hoyle, etc.)

The conventional double is not confined to the second hand, but may be made by the fourth hand, with the same result as in the other case, the only difference being that when the fourth hand doubles he is asking a player to make a bid who has passed without a bid.

The difference, however, is this. A player who passed up a bid made by an opponent on his right may have good reasons for not saying anything. He may be quite sure that he can save the game against the contract; or he may have his doubts about the expediency of risking a call that promises little or no hope of game for his own side, especially if he has to bid two.

Doubling as an ask for a bid from a partner who has passed up the opportunity to make a free bid is a very different matter; because that partner has not only shown that he has nothing worth bidding on but may not have a trick in his hand. We constantly see a dealer pass, second hand make a bid, and third hand double. The third hand is asking a player to produce tricks enough to go game when he has already announced that he has nothing in particular. Such doubles are very dangerous and should never be made unless the doubler can stand an answer from a practically trickless hand.

Some players decline to double two-trick bids, and for a long time they would not think of doubling bids of three under any circumstances. What is the objection to it? If, as pointed out in last article, the object of the double is to get a contract that promises game, why not bid game? This is one of the things one learns in Contract Bridge, in which the values of the hands are brought very forcibly to the attention of the players.

Another point about bids of three is that they are invariably shut-outs, sometimes called pre-emptive bids. If such bids were not afraid of something they would not try to shut out other bids. Many players assume that any one who bids three spades right off the bat must be very weak in hearts. As a rule pre-emptive bids in any suit show that the hand is good for little unless that suit is the trump.

The natural inference is that if the opponents have anything worth while, all they need do to reduce the pre-emptive bidder to innocuous desuetude is to make some other suit the trump, or call no-trumps. Here is a case in point:

	H Q J 7 5 C K 10 9 8 D K 10 8 2 S 10 5	
H 3 C Q 3 5 2 D A 6 5 4 3 S 9 8 3	Y / A Z B	H A K 6 4 2 C A J 7 3 D K Q 7 S 6
	H 10 9 8 C 4 D J 9 S A K Q J 7 4 2	

Z dealt and bid three spades which A and Y passed, but B doubled. This is better than taking a chance on calling four hearts, because if A has to deny the hearts he will be bidding five in something, and that something must be a minor suit. Now it should be clear that if A can make five in either of the minor suits that is game, and there is no harm in giving him a chance at the contract for a bid of four by doubling three spades.

Z passed up the double and A called four diamonds. Y reads his partner's hand as seven spades, with nothing outside, as he would not rebid. Therefore he has six losing cards, or at least six that might lose. Two hearts and two diamonds would set a four-spade contract at once, so Y passes. This shows good judgment. Even three spades would have been set, but the shut-out would have saved the game, which A won in diamonds.

Y opened with a spade, and Z went back with the singleton club, faintly hoping for a ruff. It really does not matter what he leads. Most players would lead the heart, as the two tops must make, and the ruff seems hopeless. B won the club, and led king and small heart, ruffing A.

The declarer, A, then led a spade, which B trumped. Two rounds of trumps followed, leaving Y with the ten. A trumped a heart and pulled Y's trump, dummy discarding a club. Y had to cover the eight of clubs, and made the last trick of all with the king, after dummy had made two hearts. Five-odd.

This deal scored 174 points for A and B, which Z would have saved at an expense of being set 50 and scoring 81 in honors. The difference would have been more than two hundred, if B had not been venturesome enough to double a three bid.

To Ward Off Ill Health

BY BRICE BEIDEN, M.D.

Overheated living quarters can be the direct cause of pneumonia, and this disease takes an average of a little over one out every eight people. Too much heat can be the cause of pneumonia, and heat without moisture is especially likely to cause serious troubles.

The chief reason for the danger is lack of moisture in the atmosphere of living quarters in that when we leave a dry, hot room which has lowered our vitality and go out of doors into a normally moist atmosphere we are exposed suddenly to what might be called a change of climate, and are likely to catch cold or to contract some serious infection such as pneumonia.

Living continuously in a hot and dry house weakens resistance and causes permanent injury to the glands of the respiratory tract. Under these circumstances the membranes of the nose and throat are exposed to an evaporating process and the mucous glands are worked overtime in the attempt to keep these membranes moist, with a resulting tendency to affections of the nose and throat such as catarrh, and to hardened and devitalised membranes, which have become unable to resist disease germs which come into contact with them.

Not only is the respiratory tract injured, but the whole system becomes weakened and the victim of an arid home climate may become anemic.

AUTOMATIC GAS WATER HEATERS

An Automatic Water Heater is an investment in home comfort and convenience that serves the entire household *every day. A dependable* supply of hot water will *save* you worlds of time, worry and labour.

Fixed on hire; estimates free.

SHANGHAI GAS CO., LTD.

Office, 5 Thibet Road. Showroom, 30 Kiangse Rd.

NO MORE RESTLESS, SLEEPLESS NIGHTS

that take away the joy of living. Your body demands sleep in which to build up and replenish the tissues worn away by the usual day's work. Does yours get it—or do you roll and toss through a nerve-racking restless night? If you suffer, try a cup of

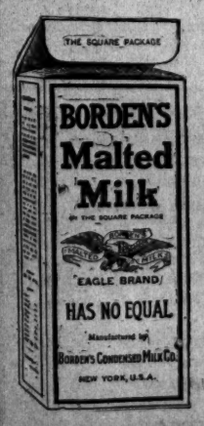

BORDEN'S MALTED MILK

(in the square package).

taken hot just before retiring Consisting of rich creamy milk, extracts of wheat and barley malt (in powder and non-alcoholic), it will soothe tired nerves and induce sound, refreshing sleep, without reaction.

Connell Bros. Company,

AGENTS

The Venus Fire and Marine Insurance Company, Limited

Registered in the Ministry of Agriculture and Commerce, Peking

Fire and Marine policies issued at current rates

Head Office
127 Szechuen Road, Shanghai.

Branches

HANKOW CANTON TSINANFU YINKOW
FOOCHOW BANGKOK TIENTSIN HARBIN

36849

THE KAILAN MINING ADMINISTRATION

KAIPING HOUSEHOLD COAL

Orders can now be taken for quantities not exceeding 1 ton delivered to private houses within the Settlement.

$13.00 per ton (cash with order)

No. 1 JINKEE ROAD

Telephone Central 317

THE CHINA PRESS MAIL SCHEDULE

THURSDAY, MAY 5, 1921

Date and Destination	Per	Chi.	Br.	USA	Fr.	Jap.	Reg
TODAY.							
H'kong, S. Ports, Straits, Ceylon, India & Europe Via Suez	Dilwara	..	18.00	..	..	..	17.00
H'kong, Straits, India & Europe via Suez	Dilwara	17.00	..	..	..	..	16.30
River Ports	Train & Str.	21.00	..	..	..	..	21.00
Swatow and Hongkong	Hopsang	..	17.00	..	..	..	..
Vladivostok and Siberia	Via P. & H.	17.00	..	..	..	..	17.00
U.S.A., Canada & Europe.	Montague	..	..	16.00	..	..	15.00
U.S.A. via Seattle	do	17.00	..	..	..	..	16.30
Chefoo and Newchwang	Yushun	21.00	..	..	..	..	21.00
Vladivostok	Train	..	17.00	..	..	..	
Ningpo	Kiangsteen	..	15.00	..	..	..	
Tientsin	Train	..	17.00	..	..	..	
Hankow	Train.	..	17.00	..	..	..	
TOMORROW.							
Amoy, H'kong & C'ton	Soochow	9.00	..	..	..	..	8.30
Amoy and Hongkong	do	..	8.30	..	..	..	..
Japan Ports	Kumano M.	19.00	..	..	..	..	18.30
W'wei, C'foo and T'tsin	Kingsing	13.00	12.30	..	..	..	12.30
U.S.A. via Seattle	*W. Jessup	17.00	..	..	..	..	
River Ports	Train & Str.	21.00	..	..	..	..	21.00
Japan Ports	Kumano M.	..	17.00	..	..	..	
H'kong, S. Ports, Straits, Ceylon, India & Europe Via Suez	Amazone	..	17.00	..	..	..	17.00
Vladivostok and Siberia	Via P. & H.	17.00	..	..	..	..	17.00
S'tow, H'kong & C'ton	Hopsang	21.00	..	..	..	..	21.00
Saturday, May 7.							
H'kong, Straits, India & Europe via Suez	Amazone	e7.30					
Marseilles. Ports	do			c8.00	..	..	
Swatow and Hongkong	Suiyang	..	9.30	..	..	..	..
S'tow, H'kong & C'ton	do	10.00	..	..	..	..	9.30
Hongkong and Canton	Chinkiang	21.00	..	..	..	..	21.00
Hongkong	Chinkiang	..	17.00	..	..	..	
W'wei, C'foo and T'tsin	Shuntien	9.00	8.30	..	..	..	8.30
Swatow & Hongkong	Tungshing	..	17.00	..	..	..	
S'tow, H'kong & C'ton	do	21.00	..	..	..	..	21.00
Hongkong and Canton	E. of Japan	21.00	..	..	..	..	21.00
River Ports	Train & Str.	21.00	..	..	..	..	21.00
Japan Ports	Kumano M.	..	..	..	..	9.00	8.30
Sunday, May 8.							
Dalny	Sakaki Maru	9.30	..	..	..	..	9.00
Tuesday, May 10.							
Hongkong and Canton	Szechuen	10.00	..	..	..	..	9.30
Hongkong	Szechuen	..	9.30	..	..	..	..
W'wei, C'foo and T'tsin	Fengtien	14.00	13.30	..	..	..	13.30
Thursday, May 12.							
Amoy, H'kong & C'ton	Sunning	11.00	..	..	..	..	10.30

*Parcel mail only.

C. Registered at 6 p.m. on May 6 and parcels at 5 p.m. on May 4.

E. Registered at 5 p.m. on previous day.

The Chinese Post Office will close two mails daily for Tsingtao, Tientsin, Peking, etc.

a.—at 21 for S. N. R. 23 o'clock train

b.—at. 7 for S. N. R. 7:55 o'clock train

Mails closed by 7:55 train should reach Tientsin only 1 hour 25 minutes later than those closed for the previous night train

VACUUM CLEANING METHODS.

Thorough cleanliness in the home can only be secured by the operation of scientific principles in dust extraction. One of the best and most powerful machines invented for this particular purpose has been secured by us, and we have already achieved excellent results with it.

To the engine are coupled flexible tubes of great length which are fitted with special attachments for the cleaning of carpets, draperies, furniture, pictures, walls, mouldings and crevices.

You will not credit the amount of dust extracted from the average house by this very powerful vacuum engine until you have seen the whirl of dust passing through the glass test tubes.

RATES QUOTED ON REQUEST TO

ARTS & CRAFTS, LTD.
HOUSE FURNISHERS

IN STOCK

WESTINGHOUSE

10 K. W. TURBINE DRIVEN GENERATING OUTFITS.

designed for 100 to 150 lbs. steam pressure, 125 or 250 volts. Will supply current for 500 LAMPS. Especially suitable for ships and mall industrial plants

Also

1 K. W. TURBINE GENERATOR UNITS FOR 50 LAMPS

80 to 125 lbs. steam pressure 125 volts. Just the thing for contractors, mines, steamlaunches & train lighting.

GASTON, WILLIAMS & WIGMORE E. F. CORPN.

Phone C. 608 Nantung Bldg. 22 Kiukiang Road

GENERAL SHIPPING NEWS

Vessels Loading

For River Ports

HANKOW & PORTS.—The Str. Kiangkain, Captain Phillips, will leave on Thursday, May 5, at midnight. For Freight or Passage apply to C.M.S.N. Co.

HANKOW & PORTS.—The China Navigation Co.'s Steamer Ngankin, Captain G. D. S. Mills, will leave from the French Bund on Thursday, May 5, at about 12 o'clock midnight. For Freight apply to BUTTERFIELD & SWIRE, Agents French Bund. Freight Tel. No. 77, Passage Tel. No. 401.

HANKOW & PORTS.—The Indo-China S. N. Co.'s S.S. Kutwo, 2664 Tons, Captain James, will sail for the above-mentioned ports from Hunt's Wharf on Thursday, May 5, at about midnight. For Freight or Passage, apply to JARDINE, MATHESON & Co., Ltd., General Managers. Telephone Central 241. Extensions for Freight and Passenger Departments.

HANKOW & PORTS.—The Indo-China S. N. Co.'s S.S. Tuckwo, 3,770 Tons, Captain Campbell, will sail for the above mentioned ports from Old Ningpo Wharf on Friday, May 6, at about midnight. For Freight or Passage, apply to JARDINE, MATHESON & Co., Ltd., General Managers. Telephone Central 241. Extensions to Freight and Passenger Departments.

HANKOW & PORTS.—The China Navigation Co.'s Steamer Shangking, Capt. G. P. McAdam will leave on Friday, May 6, at about 12 o'clock midnight. For Freight apply to BUTTERFIELD & SWIRE, Agents. Tel. No. 77.

HANKOW & PORTS.—The China Navigation Co.'s Steamer Whangpu, Captain Pickard, will leave from the French Bund on Saturday, May 7, at about 12 o'clock midnight. For Freight or Passage, apply to BUTTERFIELD & SWIRE, Agents French Bund. Freight Tel. No. 77, Passage Tel. No. 401.

HANKOW & PORTS.—The China Navigation Co.'s Steamer Tatung, Captain K. E. Tuebben will leave from the French Bund on Monday May 9, at about 12 o'clock midnight. For Freight or Passage, apply to BUTTERFIELD & SWIRE, Agents French Bund. Freight Tel. No. 77, Passage Tel. No. 401.

HANKOW & PORTS.—The Indo-China S. N. Co.'s S.S. Wosang, 1,783 Tons, Captain Forrster, will sail for the above-mentioned ports from Old Ningpo Wharf on Monday May 9, at about midnight. For Freight or Passage apply to JARDINE, MATHESON AND CO., LTD., General Managers. Tel. Central 241. Extension to Freight and Departments.

HANKOW & PORTS.—The Indo-China S. N. C.'s S.S. Loongwo, 3,925 Tons, Captain Gibb, will sail for the above-mentioned ports from Hunt's Wharf on Tuesday, May 10, at about midnight. For Freight or Passage, apply to JARDINE, MATHESON & Co., Ltd., General Managers. Telephone Central 241. Extensions for Freight and Passenger Departments.

For Southern Ports

NINGPO.—The Str. Kiangteen, Capt. H. Randby, will leave on Thursday, May 5, at 3:30 p.m. For Freight or Passage apply to C.M.S.N. Co.

SWATOW—The Str. Irene, Captain Le Patanrel, will leave on Thursday morning, May 5. For Freight or Passage, apply to C. M. S. N. Co.

NINGPO.—The China Navigation Co.'s Steamer Hsin Peking Captain J. Oundney, will leave from the French Bund on Friday, May 6, at 3:30 p.m. For Freight or Passage apply to BUTTERFIELD AND SWIRE, Agents French Bund. Freight Tel. No. 77, Passage Tel. No. 401.

AMOY HONGKONG & CANTON.—The China Navigation Co.'s Str. Soochow, Captain D. R. Davies, will leave from the French Bund on Friday, May 6, at 10 a.m. For Freight or Passage, apply to BUTTERFIELD & SWIRE, Agents French Bund. Freight Tel. No. 77, Passage Tel. No. 401.

SWATOW HONGKONG, CANTON.—The China Navigation Co.'s Str. Suiyang, Captain W. Keane, will leave from the French Bund on Saturday, May 7, at 10 a.m. For Freight or Passage apply to BUTTERFIELD & SWIRE, Tel. No. 77, Passage Tel. No. 401.

HONGKONG & CANTON.—The China Navigation Co.'s Steamer Chinkiang, Capt. B. A. Thomson, will leave on Sunday, May 8, at daylight. For Freight or Passage, apply to BUTTERFIELD & SWIRE, Agents. Tel. No. 77.

SWATOW, HONGKONG AND CANTON.—The China Navigation Co.'s Str. Szechuen, Capt. Davies, will leave from the French Bund on Thursday, May 10 at 11 a.m. For Freight or Passage, apply to BUTTERFIELD AND SWIRE, Agents. Tel. No. 77.

AMOY, HONGKONG & CANTON.—The China Navigation Co.'s Str. Tuning, Capt. H. A. Wavell, will leave from the French Bund on Thursday, May 12, at noon. For Freight or Passage apply to BUTTERFIELD & SWIRE, Agents. Freight Tel. No. 77, Passage Tel. No. 401.

For Northern Ports

CHEFOO & NEWCHWANG.—The China Navigation Co.'s Str. Yushun, Captain Davis will leave on Friday morning, May 6. For Freight or Passage apply to C.M.S.N. Co.

CHINWANGTAO Direct.—The Kailan Mining Administration, will despatch the following s.s. Kaiping, May 6, 1921. For Freight or Passage, apply to Agent, 1 Jinkee Road Tel. Central 317.

WEIHAIWEI, CHEFOO AND TIENTSIN.—The China Navigation Co.'s Steamer Shuntien, Capt. H. A. Walker, will leave from the French Bund on Saturday, May 7, at 10 a.m. For Freight or Passage, apply to BUTTERFIELD & SWIRE, Agents French Bund. Freight Tel. No. 77, Passage Tel. No. 401.

TSINGTAO.—The China Navigation Co.'s Steamer Chenan, Capt. P. R. Puralow, will leave from the French Bund on Saturday May 7, at 11 a.m. For Freight or Passae, apply to BUTTERFIELD AND SWIRE, Agents French Bund. Freight Tel. No. 77 Passage Tel. No. 401.

VLADIVOSTOK direct.—The Mail s.s. YUNGSHIN, Captain Pooiga, will be despatched from Shanghai on or about Sunday, May 8. For Freight or Passage, apply to L. V. LANG, No. 8 French Bund. Phone Nos. C. 4702 and 3059.

NEWCHWANG.—The China Navigation Co.'s Str. Hiukiang, Captain Harding, will leave on Sunday, May 8, at 11 a.m. For Freight or Passage apply to BUTTERFIELD & SWIRE, Agents. Tel. No. 77.

WEIHAIWEI, CHEFOO AND TIENTSIN.—The China Navigation Co.'s Steamer Fengtien, Capt. C. A. Christiansen will leave from the French Bund on Tuesday, May 10, at 3 p.m. For Freight or Passage apply to BUTTERFIELD & SWIRE, Agents French Bund. Freight Tel. No. 77, Passage Tel. No. 401.

WEIHAIWEI CHEFOO AND TIENTSIN.—The China Navigation Co.'s Steamer Tungchow, Captain Harris, will leave from the French Bund on Saturday, May 14, at 10 a.m. For Freight or Passage, apply to BUTTERFIELD & SWIRE, Agents French Bund. Freight Tel. No. 77, Passage Tel. No. 401.

Passengers Arrived

Per C.N. s.s. Hsin Peking from Ningpo: Messrs. Chin, Morgan, Wadman, Reynold, L. C. Hylbert.

Per N.S. s.s. Hsin Ningshao from Ningpo: Mr. H. O. Jones.

Per I.-C. s.s. Kutwo from Hankow: Messrs. S. Yates, B. M. Wallace, Miss E. G. Johnston, Dr. Brincher.

Per C.N. s.s. Ngankin from Hankow: Messrs. H. J. O. Hicks, Poter.

Passengers Departed

Per C.M. s.s. Toojan for Newchwang: Mr. and Mrs. Schmidt, Mrs. Hankins.

Siccawei Weather Reports

3.—The anticyclone is again central over the sea of Japan and the low pressure area is extending all over China. SEly winds all along the China coasts. Diverging breezes all round the Sea of Japan with local calms over the Loochoos. Very damp weather and overcast with some drizzle at times along our coasts. Sunny day in Central China and in Luzon.

4.—The sky from overcast has become cloudy. Misty before sunrise. The pressure is inferior to the normal. S.S.E. breezes.

Future Sailings

FOR AMERICA AND CANADA

Date	Time	Destination	Ship's Name	Flag	Agents
May 6	—	Portland	†Montague	Am.	Adl. Line
May 7	—	Seattle, ports	West Jessup	Am.	S. & Dix
May 7	—	Portland, Ore.	West Kader	Am.	Ch. P. Co.
May 17	—	Seattle, ports	†Wenatchee	Am.	Adl. Line
May 18	—	New York, ports	Harold Dollar	Br.	Dollar Co.
May 19	—	New York via P'ma	Tsushima Maru	Jap.	N. Y. K.
May 20	—	New York v. P'ma	Melville Dollar	Br.	Dollar Co.
May 20	—	Vancouver	†E. of Japan	Br.	C. P. O. S.
May 21	—	San Francisco	†Ecuador	Am.	P.M.S.S. Co.
May 21	—	San Francisco	†China	Am.	China Mail
May 25	—	New York	Sumatra Maru	Jap.	O.S.K.
May 28	—	Vancouver	†E. of Asia	Br.	C. P. O. S.
May 28	—	Portland, Ore	West Keats	Am.	Ch. P. Co.
May 29	—	New York v. Suez	M. S. Dollar	Br.	Dollar Co.
May 30	—	Seattle, ports	Edmore	Am.	A. Line
May 30	—	Tacoma, ports	Africa Maru	Jap.	O. S. K.
June 1	—	New York via Suez	Loretta	Am.	S. & Dix
June 5	—	Seattle, ports	†Fushimi Maru	Jap.	N. Y. K.
June 5	—	New York v. Suez	Robert Dollar	Br.	Dollar Co.
June 7	—	Portland, Ore.	Abercos	Am.	A. Line
June 9	—	San Francisco	†Colombia	Am.	P.M.S.S. Co.
June 18	—	Vancouver	†Montcalm	Br.	C. P. O. S.
June 24	—	San Francisco	†Tenyo Maru	Jap.	T. K. K.

FOR JAPAN PORTS

May 5	9.00*	Kobe, Yokohama	Andre Lebon	Fr.	M. M. Cie
May 7	—	Moji, Kobe, Osaka	Kumano Maru	Jap.	N. Y. K.
May 10	—	N'saki, Kobe, Y'hama	Yawata Maru	Jap.	N. Y. K.
May 11	—	Moji, Kobe, Osaka	Omi Maru	Jap.	N. Y. K.
May 14	—	Moji, Kobe, Osaka	Chikugo M.	Jap.	N. Y. K.
May 17	—	N'saki, K., Y'hama	Kasuga Maru	Jap.	N. Y. K.
May 18	—	Moji, Kobe, Osaka	Yamashiro M.	Jap.	N. Y. K.
May 18	—	Kobe	Shidzuoka Maru	Jap.	N. Y. K.

FOR EUROPE INDIA, STRAITS, ETC.

May 6	8.30*	Bombay, ports	†Dilwara	Br.	M. M. & Co
May 7	9.00*	Marseilles, ports	†Amazone	Fr.	M. M. Cie
May 9	—	London, ports	†Nagoya	Br.	M. M. & Co
May 9	—	London, ports	Kamo Maru	Jap.	N. Y. K.
May 12	—	Liverpool, ports	Tydous	Br.	B. & S.
May 17	—	Antwerp, ports	Demodocus	Br.	B. & S.
May 18	—	Hamburg, ports	Boeroe	Dut.	H. C. T. Co
May 23	—	Liverpool, ports	Kamakura M.	Jap.	N. Y. K.
May 23	—	London, ports	Iyo Maru	Jap.	N. Y. K.
May 26	—	Antwerp, ports	Agapenor	Br.	B. & S.
May 27	—	London, ports	Matsumoto M.	Jap.	N. Y. K.
June 1	—	Liverpool	Hector	Br.	B. & S.
June 2	—	Liverpool, ports	Euryades	Br.	B. & S.
June 7	—	London, ports	†Plassy	Br.	M. M. & Co
June 9	—	Hamburg, ports	Machaon	Br.	B. & S.
June 16	—	London	Anchises	Br.	B. & S.
June 18	—	Liverpool, ports	Bellerophon	Br.	B. & S.
June 21	—	London, ports	†Delta	Br.	M. M. & Co

FOR SOUTHERN PORTS

May 5	3.30	Ningpo	Kiangteen	Chi.	C.M.S.N. Co.
May 5	—	Swatow	Irene	Chi.	C.M.S.N. Co.
May 6	10.00*	A. H'kong, C'ton	Soochow	Br.	B. & S.
May 6	4.30	Ningpo	Hsin Peking	Br.	B. & S.
May 6	5.00	Ningpo	Hsin Ningshao	Chi.	N.S.S.N. Co.
May 7	D.L.	S. H'kong, C'ton	Hopsang	Br.	J. M. & Co.
May 7	—	Hongkong, Manila	Wenatchee	Am.	A. Line
May 7	11.00*	S. H'kong, C'ton	Suiyang	Br.	B. & S.
May 7	—	Foochow, ports	Fukuken Maru	Jap.	O. S. K.
May 8	D.L.	Hongkong, Canton	Chinkiang	Br.	B. & S.
May 9	—	Manila, Hongkong	Edmore	Am.	Adl. Line
May 9	—	Hongkong	E. of Japan	Br.	C. P. O. S.
May 10	11.00*	S. H'kong, C'ton	Szechuen	Br.	B. & S.
May 12	noon	A. H'kong, C'ton	Sunning	Br.	B. & S.
May 14	—	Manila, Hongkong	E. of Asia	Br.	C. P. O. S.
May 14	—	Hongkong	Taivo Maru	Jap.	T. K. K.
May 16	—	Hongkong	Africa Maru	Jap.	O. S. K.
May 17	—	Manila & Hongkong	Fushimi Maru	Jap.	N. Y. K.
May 18	—	Manila & Hongkong	Abercos	Am.	Adl. Line
May 24	—	Hongkong	Siberia Maru	Jap.	T. K. K.
May 28	—	Manila & Hongkong	Colombia	Am.	P.M.S.S. Co.
May 30	—	Hongkong & Manila	Nanking	Am.	China Mail

FOR NORTHERN PORTS

May 5	—	Tientsin, ports	Kohoku Maru	Jap.	O. S. K.
May 6	—	Chefoo, Newchwang	Yushun	Chi.	C.M.S.N. Co.
May 6	—	Chinwangtao	Kaiping	Br.	K. M. A.
May 6	2.00	W'wei, C'foo, T'tsin	Kingsing	Br.	J. M. & Co.
May 7	10.00*	W'wei, C'foo, T'tsin	Shuntien	Br.	B. & S.
May 7	10.00*	Tsingtao	Chenan	Br.	B. & S.
May 8	—	Vladivostok	Yungshin	Chi.	L.V. Lang
May 8	D.L.	Tsingtao	Wingsang	Br.	J. M. & Co
May 8	11.00*	Newchwang	Kiukiang	Br.	B. & S.
May 8	11.30*	Tsingtao, Dairen	Sakaki Maru	Jap.	S.M.R. Co.
May 10	3.00	W'wei, C'foo, T'tsin	Fengtien	Br.	B. & S.
May 14	10.00*	W'wei, C'foo, T'tsin	Tungchow	Br.	B. & S.

FOR RIVER PORTS

May 5	M.N.	Hankow, etc.	Kiangsia	Chi.	C.M.S.N. Co.
May 5	M.N.	Hankow, etc.	Kutwo	Br.	J. M. & Co.
May 5	M.N.	Hankow, etc.	Ngankin	Br.	B. & S.
May 6	M.N.	Hankow, etc.	Kiangyu	Chi.	C.M.S.N. Co
May 6	M.N.	Hankow, etc.	Changon	Chi.	S.P.S.N. Co.
May 6	M.N.	Hankow, etc.	Tuckwo	Br.	J. M. & Co.
May 6	M.N.	Hankow, etc.	Shengking	Br.	B. & S.
May 7	M.N.	Hankow, etc.	Whangpu	Br.	B. & S.
May 8	M.N.	Hankow, etc.	Kiangyung	Chi.	C.M.S.N. Co.
May 9	M.N.	Hankow, etc.	Kiangwah	Chi.	C.M.S.N. Co
May 9	M.N.	Hankow, etc.	Wosang	Br.	J. M. & Co.
May 9	M.N.	Hankow, etc.	Tatung	Br.	B. & S.
May 10	M.N.	Hankow, etc.	Hwahlee	Chi.	S.P.S.N. Co.
May 10	M.N.	Hankow, etc.	Loongwo	Br.	J. M. & Co.
May 10	M.N.	Hankow, etc.	Chungking	Br.	B. & S.
May 11	M.N.	Hankow, etc.	Hwahta	Chi.	C.M.S.N. Co.
May 11	M.N.	Hankow, etc.	Woosung	Br.	B. & S.
May 12	M.N.	Hankow, etc.	Kiangan	Chi.	C.M.S.N. Co.
May 12	M.N.	Hankow, etc.	Luenho	Br.	J. M. & Co.
May 12	M.N.	Hankow, etc.	Poyang	Br.	B. & S.

* A. M. M.N.—MIDNIGHT D.L.—DAYLIGHT
† CARRYING MAIL.

Departures

Date		From	Ships Name	Flag	Agents
May 4	—	Hankow, etc.	Tehhsing	Chi.	S.P.S.N. Co.
May 4	—	Hankow, etc.	Sulwo	Br.	J. M. & Co.
May 4	—	Hankow, etc.	Luenyi	Br.	B. & S.
May 4	—	Hankow, etc.	Siangyang M	Jap.	N.K.K.
May 4	—	Chungking, ports	R. Dollar II.	Am.	Dollar Co.
May 4	—	Japan	Yamashiro M.	Jap.	N. Y. K.
May 4	—	Japan	Takeshima M.	Jap.	N. Y. K.
May 4	—	Glasgow, ports	Orests	Br.	B. & S.
May 4	—	S. H'kong, C'ton	Waishing	Br.	J. M. & Co.
May 4	—	Newchwang	Toonan	Chi.	C.M.S.N. Co.
May 4	—	Hankow	Fujisan Maru	Jap.	M.B.K.
May 4	—	Yokohama	Alcor	Dut.	H. C. T. Co
May 4	—	Amoy, Swatow	Hangchow	Br.	B. & S.
May 4	—	W. C'foo, T'tsin	Tungchow	Br.	B. & S.
May 4	—	Chinwangtao	Dukat	Nor.	K.M.A.
May 4	—	Antung	Singan	Br.	B. & S.
May 4	—	Foochow	Feiching	Chi.	C.M.S.N. Co
May 4	—	Chinwangtao	Taiyo Maru	Jap.	K.M.A.
May 4	—	Hongkong, ports	Boeroe	Dut.	H. C. T. Co
May 4	—	Swatow	Yusang	Br.	J. M. & Co.
May 4	—	Wakamatsu	Shinan Maru	Jap.	M.B.K.
May 4	—	Chinwangtao	Kirishima M. 6	Jap.	K.M.A.
May 4	—	Chefoo, N'chwang	Ichang	Br.	B. & S.
May 4	—	Chinwangtao	Hachiro Maru	Jap.	K.M.A.
May 4	—	Chinnampo	Hikoshima Ma	Jap.	S. Shokai
May 4	—	Ningpo	Hsin Peking	Br.	B. & S.
May 4	—	Ningpo	Hsin Ningshao	Chi.	N.S.S.N. Co.

Arrivals

Date		From	Ships Name	Flag	Agents
May 3	—	Portland, Ore.	Montague	Am.	Adl. Line
May 4	—	Ningpo	Hsin Ningshao	Chi.	N.S.S.N. Co.
May 4	—	Ningpo	Hsin Peking	Br.	B. & S.
May 4	—	Swatow	Chinkiang	Br.	B. & S.
May 4	—	Japan	Daiho Maru	Jap.	M.B.K.
May 4	—	Portland, Ore.	West Kader	Am.	Ch. P. Co.
May 4	—	Hankow, etc.	Kutwo	Br.	J. M. & Co.
May 4	—	Hankow, etc.	Ngankin	Br.	B. & S.

C. N. C.
CHINA NAVIGATION CO., LTD.

YANGTSZE RIVER & CHINA COAST PORTS.

FAST SCHEDULE SERVICES.

FOR CHINKIANG, NANKING, WUHU, KIUKIANG and HANKOW

S.S. "NGANKIN" ..... sails May 5th, midnight.
S.S. "SHENGKING" ..... sails May 6th, midnight.
S.S. "WHANGPU" ..... sails May 7th, midnight.

Steamers connect at Hankow with the Company's sailings on the Middle Yangtsze and Hunan Lines.

FOR WEIHAIWEI, CHEFOO and TIENTSIN.

S.S. "SHUNTIEN" ..... sails May 7th, at 10 a.m.
S.S. "FENGTIEN" ..... sails May 10th, at 3 p.m.

FOR HONGKONG and CANTON via SWATOW and AMOY.

S.S. "SOOCHOW" ..... sails May 6th, at 10 a.m.
S.S. "SUIYANG" ..... sails May 7th, at 11 a.m.
S.S. "CHINKIANG" ..... sails May 8th, at daylight.

FOR NINGPO.

S.S. "HSIN PEKING" ..... sails at 4:30 p.m. every Monday, Wednesday and Friday.

Steamers connect at Hongkong with services to the Philippines, Indo-China and Australian Ports, also to Bangkok and Singapore.

The above steamers have Electric Light throughout and are fitted with Electric Fans and Steam Heaters in State Rooms and Dining Saloons and are otherwise completely equipped for the comfort and convenience of Passengers.

For further particulars regarding Sailings, Passage Rates, etc., see "The Taikoo Shipping Gazette" or apply to

Tel. Nos. BUTTERFIELD & SWIRE,
Passengers: Central No. 401. Agents,
Freight: Central No. 77. French Bund.

QUICKEST TIME ACROSS THE PACIFIC

THROUGH TICKETS ISSUED
TO CANADA, UNITED STATES, EUROPE
Itineraries Planned

SAILINGS

TO VANCOUVER VIA NAGASAKI, KOBE AND YOKOHAMA

	Leave Shanghai	Leave Yokohama	Due Vancouver
Empress of Japan	May 20	May 26	June 7
Empress of Asia	May 28	June 4	June 18
Monteagle	June 18	June 24	July 8
Empress of Russia	June 25	July 2	July 11
Empress of Japan	July 16	July 22	Aug. 3
Empress of Asia	July 23	July 30	Aug. 8
Empress of Russia	Aug. 20	Aug. 27	Sept. 5

TO HONGKONG VIA MANILA
Emp. of Asia .. May 14
Emp. of Russia. June 11
Emp. of Asia ... July 9
Emp. of Russia Aug. 6

TO HONGKONG DIRECT
Emp. of Japan May 9
Monteagle .... June 2
Emp. of Japan .. July 5
Monteagle ..... Aug. 8

Dominion Express Travellers Checks Sold

Freight Department
Corner Peking and Yuen Ming Yuen Roads,
Telephone, Central 181.

Passenger Department
Palace Hotel Building
19 The Bund,
Telephone, Central 181.

TRANS-PACIFIC SERVICE

Passengers and Freight
To Seattle
S.S. WENATCHEE ..... MAY 7th
S.S. KEYSTONE STATE ..... AUG. 16th

To Hongkong and Manila
S.S. KEYSTONE STATE ..... JULY 28th
S.S. WENATCHEE ..... MAY 7

FREIGHT ONLY.

For Seattle, Wash., via Japan
S.S. EDMORE ..... MAY 30th
S.S. ELDRIDGE ..... JUNE 24th

For Manila and Hongkong
S.S. EDMORE ..... MAY 9th
S.S. ABERCOS ..... MAY 18th

For Portland, Ore
S.S. MONTAGUE ..... MAY 6th
S.S. ABERCOS ..... JUNE 7th

Through Bills of Lading issued to all U.S. and Canadian Overland Points. For Freight and Particulars apply to

THE ADMIRAL LINE
R. W. BRUCE,
Agent

Telegraphic Address: "ADMIRALINE.

Cor. Nanking and Kiangse Rds. Tel. C. 5971, 5972 and 5973.

PACIFIC MAIL S.S. CO.

AMERICAN STEAMERS
TRANS-PACIFIC SERVICE
PASSENGER and FREIGHT

For San Francisco via Yokohama, Kobe and Honolulu	For Hongkong via Manila
S.S. Ecuador ..... May 21	S.S. Colombia ..... May 28
S.S. Colombia ..... June 14	S.S. Golden State .. June 19

SHANGHAI—CALCUTTA SERVICE
FREIGHT ONLY
Calling at Hongkong, Saigon, Singapore and Penang.

ROUND THE WORLD FREIGHT SERVICE
Regular monthly sailings for Manila, Hongkong, Saigon, Singapore, Calcutta, Colombo, Bombay, Port Said, Alexandria, Marseilles, Barcelona and Baltimore.
S.S. WEST NERIS ..... about ..... May 5

PANAMA SERVICE
PASSENGER and FREIGHT
Regular Bi-monthly sailings for Mexico, Central America, Panama, West Coast of South America.

SAN FRANCISCO-BALTIMORE SERVICE
FREIGHT ONLY.
Regular Bi-monthly sailings for Baltimore calling at Cuban Ports.

Through Bills of Lading issued to all Points in United States, Mexico, Central America, South America, and Cuba.

PACIFIC MAIL STEAMSHIP COMPANY
1B, Nanking Road. Palace Hotel Building,
Telephone Central 5056. Cable Address "SOLANO."

T. K. K.
TOYO KISEN KAISHA.
(ORIENTAL STEAMSHIP CO.)

Imperial Japanese and U.S.M. Line to San Francisco from Shanghai via Nagasaki, Kobe, Yokohama and Honolulu.

SEMI-TROPICAL ROUTE.
PROPOSED SAILINGS FROM SHANGHAI

FOR SAN FRANCISCO
FROM SHANGHAI
"TAIYO MARU" Via Nagasaki ..... May 28
"SIBERIA MARU" Via Dairen ..... June 14
"TENYO MARU" Via Nagasaki ..... June 24

FOR HONGKONG
"TAIYO MARU" Via Manila ..... May 14
"SIBERIA MARU" direct ..... May 24
"TENYO MARU" Via Manila ..... June 5

Through Bills of Lading issued to all Principal Overland Points in the United States, Canada and Mexico by rail; and to Atlantic Coast Ports of the United States by connecting steamers, via Panama; also for South America.

Regular sailings from Hongkong and Yokohama, via Hawaii, for West Coast Ports of South America.

Excellent passenger accomodation on all steamers. Tickets issued under liberal privileges.

For information regarding Passenger Fares, Freight Rates, etc., apply to

S. KINNO, Acting Manager,
71 Szechuen Road, Shanghai

Telephones C. 3229 and 3230.

LLOYD TRIESTINO

Fast Passenger Service Regular Sailings for
TRIESTE AND ADRIATIC PORTS
taking cargo on through Bill of Lading to
ADRIATIC (FIUME INCLUDED), LEVANT, BLACK SEA AND DANUBE PORTS.

Next sailings:—
OUTWARD FOR JAPAN:
HOMEWARD:
BRINDISI, VENICE AND TRIESTE via PORTS.
S.S. "PERSIA" „ 15th of May
S.S. "INNSBRUCK" „ 8th of June
S.S. "NIPPON" „ 15th of June
S.S. "TRIESTE" „ 8th of August

For particulars regarding freight and passages apply to:—
LLOYD TRIESTINO S. N. CO.
Sasoon Building
(No. 28 Kiangse Road) Telephone Central No. 5095

CHINA MAIL S.S. CO., LTD.

PASSENGERS AND FREIGHT
Sailings From Shanghai
(Subject to Change)

FOR SAN FRANCISCO VIA JAPAN AND HONOLULU

	Leave Shanghai	Arrive San Francisco
S.S. "CHINA"	May 21	June 13
S.S. "NANKING"	June 19	July 11
S.S. "NILE"	July 16	Aug. 7

FOR HONGKONG AND MANILA DIRECT		FOR HONGKONG AND SINGAPORE DIRECT	
S.S. "NANKING"	May 30	S.S. "NILE"	June 20
S.S. "NANKING"	Aug. 15	S.S. "CHINA"	July 17

Through Bills of Lading issued to United States and Canadian Overland Points, Mexico, Central and South America, Panama and Atlantic Coast Ports of the United States.

For information regarding Passenger Fares, Freight Rates and further particulars as to sailings, apply to

F. R. BARRETT
FREIGHT AND PASSENGER AGENT
Corner Szechuen and Kiukiang Roads.
Telegraphic Address "CHIMAIL"
Telephones:
General Office Central 4773
Agent Central 6313

GENERAL SHIPPING NEWS

N.Y.K.

NIPPON YUSEN KAISHA

(Japan Mail Steamship Co.)

Under Mail Contract with the Imperial Japanese Government
Sailings From Shanghai (Subject to Alteration).

EUROPEAN LINE MAIL SERVICE.

Marseilles, London and Antwerp via Hongkong, Singapore, Penang, Colombo, Suez, and Port said:—

	Tons		
KAMO MARU	16,000	Capt. K. Ogura,	May 9
IYO MARU	12,500	Capt. S. Hirata,	May 23

EUROPEAN LINE CARGO SERVICE

For Marseilles and Liverpool via Ports:—

KAMAKURA MARU	12,500	Capt. Y. Kawashima,	May 23

For London, North Continental Ports via Ports:—

MATSUMOTO MARU	10,000	Capt.	May 27

FOR VICTORIA AND SEATTLE via Nagasaki, Kobe, Yokohama.

SUWA MARU	21,000	Capt. M. Machida,	May 15
FUSHIMI MARU	21,000	Capt. R. Chimizu,	June 5

FOR SAN FRANCISCO, NEW YORK AND BOSTON Via Panama.

Calling Japan Ports

TSUSHIMA MARU	15,000	Capt. Y. Okune,	May 19

FOR SOUTH AMERICA (Sailing from Kobe),

For Buenos Ayres, Santos, Rio de Janeiro via Durban and Cape Town:—

FOR YOKOHAMA VIA NAGASAKI, MOJI AND KOBE.

YAWATA MARU	7,000	Capt. H. Kawai,	May 10
KASUGA MARU	7,000	Capt. H. Kishira,	May 17

FOR KOBE AND OSAKA VIA MOJI (Osaka may be omitted).

KUMANO MARU	9,500	Capt. K. Kobayashi,	May 7
OMI MARU	7,000	Capt. S. Saito,	May 11
CHIKUGO MARU	5,500	Capt. S. Kishimoto,	May 14
YAMASHIRO MARU	7,000	Capt. T. Kusakari,	May 18

FOR KOBE DIRECT.

SHIDUOKA MARU	12,500	Capt. K. Asakawa,	May 18

FOR HONGKONG.

KATORI MARU	....	Capt. T. Kusano,	June 8

FOR MANILA AND HONGKONG.

FUSHIMI MARU	21,000	Capt. R. Shimizu,	May 17

FOR AUSTRALIA (Sailing from Hongkong).

For Manila, Zamboanga, Thursday Isl., Townville, Brisbane, Sydney, Melbourne:—

AKI MARU	12,500	Capt. G. Shinomiya,	May 23
TANGO MARU	14,000	Capt. S. Saito,	June 21
NIKKO MARU	10,000	Capt. S. Takano,	July 19

The Company also runs numerous steamers from Japan to China and Korean ports and Vladivostok, and also between the principal ports in Japan.

For freight, passage and further information apply to
I. MATSUDAIRA, Manager, Nippon Yusen Kaisha.

Tel. Address: Yusen, Shanghai.

Vereenigde Nederlandsche Scheepvaart-Maatschappy

(United Netherlands Navigation Company)

HOLLAND-OOST AZIE LYN

(Holland—East Asia Line)

(Member of the Straits, China and Japan Conferences)
regular monthly service from

Japan Ports, Dalny Shanghai and Hongkong to Amsterdam, Rotterdam, Hamburg and Bremen. Sailings subject to alterations.

FOR	STEAMER	LOADING
Rotterdam, Amsterdam and Hamburg	"Boeroe"	May 5
Rotterdam, Amsterdam and Hamburg	"Alcor"	May 20
Rotterdam, Amsterdam and Hamburg	"Alchiba"	July 15
Rotterdam, Amsterdam and Hamburg	"Brielle"	Aug. 15

For full particulars please apply to:

HOLLAND CHINA TRADING CO.
Agents
No. 43 Kiangse Road, Shanghai. Telephone No. Central 4754.

BARBER STEAMSHIP LINES, INC.

FOR NEW YORK AND BOSTON

FOR LONDON-ANTWERP-ROTTERDAM
S.S. Westmoreland May 9th

Special Arrangements can be made for full Cargoes.
For rates and particulars apply to

THE BARBER S. S. LINES, INC.
THE ADMIRAL LINE, Agents.
Cor. Nanking and Kiangse Rds. Tel. C. 5971, 5972 and 5973

STRUTHERS & DIXON

INCORPORATED
Pacific Representatives and Operators
Green Star Line

For San Francisco and Los Angeles—via Japan and Honolulu.

For Seattle—via Japan Ports
U.S.S.B. S.S. WEST JESSUP ..... May 7th

For New York—via Suez Canal
U.S.S.B. S.S. LORETTA ..... about June 1st

For information on rates, etc., apply to

EXECUTIVE OFFICE FOR THE FAR EAST
Shanghai, China.

SHANGHAI OFFICE
7 Jinkee Road
Tel. Cent. 5017 and 5018

G. EVERETT, Vice President. W. B. Lust, Agent.
Telegrams "DIXSTRUTH"

P. & O., British India, Apcar, E. & A. S.S. Lines

(Companies incorporated in England)

FOR MARSEILLES, LONDON AND ANTWERP
via HONGKONG; STRAITS, CEYLON, EGYPT

S.S. "NAGOYA" May 9th
S.S. "PLASSY" June 7th
S.S. "DELTA" June 21st
S.S. "A. STEAMER" July 18th

FOR BOMBAY via STRAITS AND COLOMBO
S.S. "DILWARA" May 6th

FOR CALCUTTA DIRECT FROM HONGKONG
S.S. "JAPAN" May 20th

FOR SYDNEY from HONGKONG
S.S. "ST. ALBANS" May 25th
S.S. "EASTERN" June 18th

P. & O. and B.I.S.N. Co.'s tickets interchangeable.
Steamers and sailing dates are liable to be altered or cancelled without notice.

For particulars regarding Freight or Passage, apply to

MACKINNON, MACKENZIE & CO.
AGENTS
24 The Bund, Shanghai
Telephones: General: Central 169
Passage: Central 2510
Freight: Central 2669

CHINA PACIFIC CO.

AGENTS FOR
COLUMBIA PACIFIC SHIPPING CO.
SUDDEN AND CHRISTENSON
AND
ROOSEVELT STEAMSHIP LINE
AROUND THE WORLD SERVICE

Sailing from Shanghai about

S.S. "WEST KADER" ..... May 7
S.S. "WEST KEATS" ..... May 28
S. S. "WEST NIVARIA" ..... to follow

Cargo Service between
Portland, Oregon, and Shanghai,
Tsingtao, Tientsin, Dairen and Japan Ports

Through Bills of Lading to New York in Connection with American Hawaiian Line Steamers.

Through Railway bills of lading to the principal cities of the United States and Canada.

For information as to freight rates, etc., aply to
C. L. SEITZ, *General Agent.*
Telephone C. 463. No. 6 Kiukiang Road, Shanghai (4th floor)

Through The
YANGTSZE GORGES
by
MACKENZIE & CO., LTD.'S
S.S. "LOONG MOW"
Lieut.-Commander S. Hall, R. N. R. (Captain)

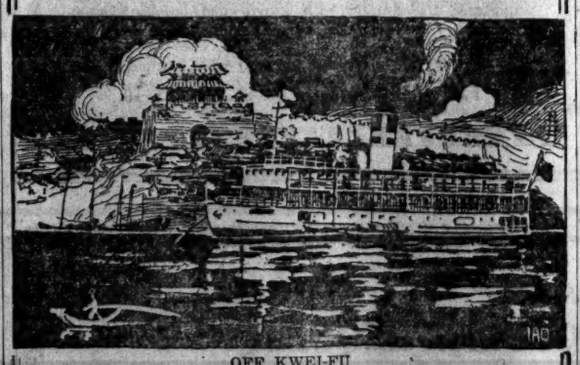

OFF KWEI-FU

For particulars as to freight and passage, apply to
BUTTERFIELD & SWIRE

Or agents for the owners
THOS. COOK & SONS
For passengers only

Schiller & Co.
EXPRESS AND FORWARDING AGENTS AND CUSTOMS BROKERS
BRITISH FIRM—ESTABLISHED 1885
Insurance, Cartage Contractors, Expert Furniture and Curio Packers, Warehousing at Lowest Rates.
GOODS DELIVERED TO ALL PARTS OF THE WORLD
Telephone Central 204 9 Ezra Road, Shanghai.

VESSELS IN HARBOR AND AT WOOSUNG

Date		From	Ships Name	Flag	Agents
May 3	—	Marseilles, ports	Andre Lebon	Fr.	M. M. Cie
May 2	—	New York	Bower Castle	Br.	Dod. & Co.
May 3	—		Chenhua	Chi.	T.Y.S.S. Co.
May 4	—	Swatow	Chinkiang	Br.	B. & S.
May 2	—	Swatow	Chihli	Br.	B. & S.
May 2	—	Tientsin	Cuttysack	Br.	J. M. & Co.
Apr. 19	—	Foochow	Chinhsing	Chi.	W. & Co.
Apr. 4	—		Chinchong	Chi.	T.Y.S.S. Co.
May 4	—	Japan	Daiho Maru	Jap.	M.B.K.
May 2	—	Bombay, ports	Dilwara	Br.	M. M. & Co
May 2	—	Hankow, etc.	Esang	Br.	J. M. & Co.
May 2	—	Hankow	Hanping	Chi.	H. Y. P.
Apr. 27	—	Japan	Haihung	Chi.	Ch. R. Shaw
Mar. 24	—	Hongkong	Hwahping	Chi.	W. & Co.
Apr. 10	—		Hungkiang	Fr.	C. S. F. den.
May 3	—	Swatow	Irene	Chi.	C.M.S.N. Co.
May 3	—	Hankow, etc.	Kiangfoo	Chi.	C.M.S.N. Co.
May 3	—	Hankow, etc.	Kianghsin	Chi.	C.M.S.N. Co.
May 2	—	Foochow, ports	Kohoku M	Jap.	O.S.K.
May 3	—	Japan	Koyei Maru	Jap.	S. Shokai
May 4	—	Hankow, etc.	Kutwo	Br.	J. M. & Co.
Apr. 4	—	Hongkong	Kwangtah	Chi.	C.M.S.N. Co.
Apr. 20	—	Cruise	Likin	Chi.	Customs
Apr. 19	—	Cruise	Liuhsing	Chi.	Customs
May 3	—		Lima Maru	Jap.	N. Y. K.
May 2	—	Hankow, etc.	Mean	Br.	Sassoon
May 3	—	Tientsin	Meinam	Fr.	M. M. Cie
May 3	—		Melania		
May 3	—	Portland, Ore.	Montague	Am.	Adl. Line
Apr. 3	—	Japan	Matsura Maru	Jap.	M.B.K.
May 4	—	Hankow, etc.	Nganking	Br.	B. & S.
Apr. 15	—	Chefoo	Pingching	Chi.	Customs
Apr. 15	—	Chefoo	Shunchang	Chi.	T.Y.S.S. Co.
Apr. 18	—	Cruise	Store Nordiske	Dan.	G.N.T. Co
Apr. 28	—	Mobile, ports	Santa Rosalia	Am.	U.S.S. P. Co
May 2	—	Vladivostok	Shinfoo	Chi.	S.P.S.N. Co.
May 2	—	Hongkong	Soochow	Br.	B. & S.
May 3	—	Hankow, etc.	Talee Maru	Jap.	N. K. K.
Apr. 28	—	Japan	Tungus	Rus.	S. H. Co.
Apr. 26	—	Tientsin	Tungwah	Chi.	C.M.S.N. Co
Apr. 8	—	Dairen	Teli	Chi.	J. T. Co.
Dec. 24	—	.....	Wergeland	Am.	
May 3	—	Hongkong	West Jena	Am.	S. & Dix
May 4	—	Portland, Ore.	West Kader	Am.	Ch. P. Co.
May 2	—	Hankow, etc.	Wuchang	Br.	B. & S.
May 3	—	Hongkong	Yushun	Chi.	C.M.S.N. Co.
May 2	—	Japan	Zuiyo Maru	Chi.	Ch. R. Shaw

MEN OF WAR IN PORT

Section	Date	Name	Flag and Rating
9 P.	Apr. 26	Akashi	Jap. cruiser
B N B I	May 1	Alacrity	Br. gunboat
O.D.W.		Bee	Jap. gun-boat
B. IV	Apr. 5	Carlisle	Br. Cruiser
1 C.	Apr. 7	Destrees	Fr. Cruiser
8 P.	Apr. 21	Monocacy	Am. gun-boat
U S N B	Apr. 20	New Orleans	Am. Cruiser
8 P.	Apr. 14	Quiros	Am. gun-boat
B. N. B.	May 2	Scarab	Br. gunboat
O D		Sumida	Jap. cruiser
M.W.	Apr. 29	Woodlark	Br. gunboat

THE ROBERT DOLLAR CO. SAN FRANCISCO

DOLLAR LINE

REGULAR TRANS-PACIFIC AND NEW YORK FREIGHT SERVICE
MANILA—HONGKONG—SINGAPORE—SHANGHAI TO AMERICA

SAILINGS FOR VANCOUVER
S.S. "Melville Dollar" - - - - May 20th

SAILINGS FOR NEW YORK
S.S. "Melville Dollar" via Panama May 20th

SAILINGS FOR NEW YORK
S.S. "M. S. Dollar" via Suez May 29th
S.S. "Robert Dollar" via Suez June

SAILINGS FOR HONGKONG, MANILA, SINGAPORE CALCUTTA
S.S. "M. S. Dollar" - - - - - - May 29th

Through Bills of Lading issued to Points Beyond.
Through Railway Bills of Lading issued to the Principal Cities of the United States and Canada.
For further information as to Freight Rates, etc. apply to

THE ROBERT DOLLAR COMPANY
Union Building, Canton Road
TELEPHONE: CENTRAL 2308

O. S. K.

OSAKA SHOSEN KAISHA

(Osaka Mercantile Steamship Co.)

Under Mail Contract with Imperial Japanese Government

Sailings From Shanghai (Subject to Alteration)

EUROPEAN LINE. For London, Antwerp, Rotterdam and Hamburg, via Hongkong, Singapore and Colombo.

	Tons	Capt.	Arrive	Leave.
ATLAS MARU	15,000	H. Ueda,	May 11	May 13

NEW YORK LINE. For San Francisco, Panama and Cuba via Japan Ports.

*SUMATRA MARU	10,000	J. Nishida,	May 24	May 25

PUGET SOUND LINE. For Victoria, Seattle, Tacoma and Vancouver via Dairen, Kobe and Yokohama.

AFRICA MARU	18,000	M. Ohyama,	May 29	May 30

FOR HONGKONG.

AFRICA MARU	18,000	M. Ohyama,	May 14	May 16

FOR NORTH CHINA PORTS, For Dairen via Tsingtao and Tientsin

KOHOKU MARU	5,000	T. Akazawa,	May 1	May 6

FOR FORMOSA, For Takao, Foochow via Keelung.

FUKUKEN MARU	5,000	Fukami,	May 4	May 6

The Company also runs numerous steamers from Japan to Principal Ports of the world.

Through freight booked from Shanghai for Transhipment at Kobe.

OSAKA SHOSEN KAISHA

Union Building, 4 The Bund, Tel. Nos. Central 4233, 4234, and 4235. O.S.K., Yangtszepoo Wharf, Tel. Nos. Central 2215, East 208 and 212. Tel. Addres: SHOSEN, Shanghai.

Information For Mariners

THURSDAY, MAY 5, 1921

High Water at Woosung Bar

(The night tides are higher than the day tides, they are about equal at 6 and 7 o'clock).

Approximate rise, at springs 4 1/4 h; at heaps, 5 h.
fall, at springs 8 1/4 h; at heaps, 7½ h.

A.M. Time	A.M. Rangs		P.M. Time	P.M. Rangs	
10h. 36m.	6ft.	3in.	10h. 56m.	8ft.	4in.

Hight Water at Tungsha Lightship

(The morning tides are higher than the evening tides).

Approximate rise, 5 1/2 h; approximate fall, 7 h.

A.M. H.	A.M. M.	P.M. H.	P.M. M.
9	29	9	52

Time of Moonrise, Moonset, Sunrise, Sunset

Moon Rises	Moon Sets	Sun Rises	Sun Sets	Daylight	Dark
3.22 a.m.	4.10 p.m.	5h. 13m.	6h. 40m.	4h. 28m.	7h. 25m.

Mean Barometric Pressure at Shanghai
For May 29.88 in.
759.2 mm.

Shipping Items

The I-C. s.s. Hopsang is expected to arrive in Shanghai from Hongkong and Ningpo today.

The S.P. s.s. Changon left Hankow for Shanghai on Monday.

The C.M. s.s. Kiangyu left Hankow for Shanghai on Monday.

The I-C. s.s. Tuckwo left Hankow for Shanghai on Monday.

The C.N. s.s. Shengking left Hankow for Shanghai on Monday.

The C.M. s.s. Kiangyung left Hankow for Shanghai on Tuesday.

The C.N. s.s. Whangpu left Hankow for Shanghai on Tuesday.

The C.N. s.s. Sinkiang left Hongkong for Shanghai on Tuesday.

The C.M. s.s. Hsinchi left Foochow for Shanghai on Tuesday.

The C.M. s.s. Kiangwah left Hankow for Shanghai yesterday.

The C.N. s.s. Tatung left Hankow for Shanghai yesterday.

The C.N. s.s. Suiyang left Tsingtao for Shanghai yesterday.

The C.M. s.s. Hsinming left Tientsin for Chefoo and Shanghai on Tuesday.

The P.M. s.s. Colombia was due to leave San Francisco last Saturday and is expected to arrive in Shanghai by way of Honolulu, Yokohama and Kobe on May 26. The Colombia is scheduled to sail from Shanghai for Manila and Hongkong on May 28.

The Bule Funnel s.s. Knight Companion left Tientsin for Shanghai on Monday.

The I-C. s.s. Loongwo will leave Hankow for Shanghai today.

The S.P. s.s. Hwahlee will leave Hankow for Shanghai today.

The C.N. s.s. Chungking will leave Hankow for Shanghai today.

The C.N. s.s. Fengtien will leave Tientsin for Chefoo, Weihaiwei and Shanghai today.

The C.N. s.s. Sunning will leave Hongkong for Shanghai today.

The I-C. s.s. Kwongsang is expected to arrive in Shanghai from Canton, Hongkong and Swatow today.

The I-C. s.s. Wingsang is expected to arrive in Shanghai from Canton, Hongkong and Swatow tomorrow.

The I-C. s.s. Koonshing is expected to arrive in Shanghai from Tientsin, Chefoo and Weihaiwei on Sunday.

The P. and O. s.s. Dilwara which arrived in Shanghai Monday morning, will sail for Bombay and ports tomorrow. The tender Gutzlaff with passengers and baggage will leave the Customs jetty at 8.30 o'clock tomorrow morning.

The Blue Funnel s.s. Tydeus will leave Kobe for Miike and Shanghai tomorrow.

The K.M.A. s.s. Kiangping (chartered) left Chinwangtao for Shanghai on Monday.

The K.M.A. s.s. Kaiping left Chinwangtao for Shanghai on Monday.

The Adl. Line s.s. Wm. Henry Webb left Yokohama for Honolulu on Monday.

The M.M. s.s. Andre Lebon arrived in Shanghai from Marseilles and ports Tuesday morning and will sail for Kobe and Yokohama at 9 o'clock this morning. The Lebon is docked at the S.M.R. Whangpoo Wharf.

The M.M. s.s. Amazone left Kobe at 6 o'clock Monday evening and is due in Shanghai about 2 o'clock this afternoon. The Amazone sails for Marseilles and ports Saturday and the tender Whangpoo with passengers and hand baggage will leave the French Mail jetty at 9 o'clock Saturday morning.

The C.M. s.s. Hwahta will leave Hankow for Shanghai tomorrow.

The C.N. s.s. Woosung will leave Hankow for Shanghai tomorrow.

The S.M.R. s.s. Sakaki Maru is expected to arrive in Shanghai from Dairen and Tsingtao Saturday morning and will sail for same ports at 11.30 o'clock Sunday morning. The tender with passengers and baggage will leave the Customs jetty at 10.30 o'clock.

The N.Y.K. s.s. Yawata Maru will leave Nagasaki for Shanghai today and is expected to arrive at the Wayside Wharf on Saturday.

The N.Y.K. s.s. Omi Maru will leave Moji for Shanghai tomorrow and is expected to arrive at the N.Y.K. Wharf on Sunday.

The Blue Funnel s.s. Hector, from United Kingdom, left Hongkong for Shanghai yesterday.

Through the World-Famous
YANGTSZE GORGES

THE ROBERT DOLLAR CO.
WILL OPERATE THE FAST FREIGHT AND PASSENGER STEAMERS

"ALICE DOLLAR"
AND
"ROBERT DOLLAR II"

Between Ichang and Chungking, through the Wonderful Yangtze Gorges.

The s.s. "ALICE DOLLAR" is a new vessel which will be completed shortly and the s.s. "ROBERT DOLLAR II" has been practically rebuilt. Both of these fine steamers are fast and no expense has been spared in fitting them with all modern comforts and conveniences, including large state rooms, electric lights, fans, refrigerator plants, excellent cuisine, etc.

We will despatch the s.s. "Alice Dollar" from Shanghai for Ichang and Chungking on or about June 1.

Definite dates of sailings will be published later.

Through passenger tickets may be booked from Shanghai to Chungking
at the offices of

THE ROBERT DOLLAR CO.
1 Canton Road, SHANGHAI. HANKOW.
and
THOS. COOK & SON
SHANGHAI.

AUCTION SALES

CHINA ESTABLISHED 1878 TELEPHONE CENTRAL 158

L. MOORE & Co.
LIMITED

AUCTIONEERS VALUERS LAND BROKERS
45 KIANGSE ROAD SHANGHAI

AUCTION INDEX

Thursday, May 5th.—Excellent Household Furniture and Sundries in Salesroom at 10 a.m.

Thursday, May 5th.—Sundry sound and damaged cargo in godown at 2.30 p.m.

Tuesday, May 10th.—Good Household Furniture and Sundries in Salesroom at 10 a.m.

Saturday, May 14th.—Excellent Household Furniture and Accessories in Salesroom at 10 a.m.

SHANGHAI AUCTIONEERS, LIMITED

Telephone No. 5021

Favoured with Instruction from
THE CONCERNED
Will sell by Public Auction within their Salesroom
No. 93 RUE MONTAUBAN, "BEN" BUILDING
ON THURSDAY, THE 5th MAY, 1921, COMMENCING AT 10 a.m. AND CONTINUING AT 3 p.m. A VERY FINE AND SUPERIOR SELECTION OF GENUINE OLD CURIOS OF EXTREME RARITY.

Including scrolls Tang, Sung, Ming, Tsing, Bronze & Porcelain vases, Incense burners, Wall plates, Porcelain figures, Gold carved wood bed frames, M.O.P. Inlaid cabinet, Crystal, Jade, Agate, Ivory figures and ornaments, Wall hangers, Table screens, Lacquered vases, Velvet pictures, Ginger jars, Mandarin coats, Amber beads, Silk embroidered pieces, Wall hangings, Cloisonne vases, Porcelain of Kanghsi, Yungcheng, Kiacheng and Taokwang Dynasty.

While every care is taken to examine their genuineness, the Auctioneers are not liable for the correct description regarding periods.

Also:—
1 LARGE FISH KONG.
1 LARGE PORCELAIN INLAID PANEL SCREEN.
1 LARGE BRONZE INCENSE BURNER.
1 LARGE STONE ROCKER
NOW ON VIEW.

W. Funder & Co.

will sell within their Salesroom
NO. 49 KIANGSE ROAD
On Thursday, 5th May, 1921
at 10 a.m.

Useful Household Furniture and Sundries

Comprising:

Roll-top desks, perambulators, Chesterfield couch and easy chairs, sofas, mirror-door wardrobes, dressing tables, washstands, chest-of-drawers, ice chests, overmantels, Japanese tea sets, centre tables, pictures, a quantity of second-hand clothing and one bath-gown

also

a quantity of patent leather and at 12.15 p.m.
at Jinkee Road Jetty
One sailing boat "Anna" 3½' x 14'
Now on View

W. Funder & Co.

will sell within their Godown
NO. 18 PEKING ROAD
On Tuesday, 10th May, 1921
at 2.30 p.m.

One excellent set of machinery for Autogene Schweissaulogen for making iron drums

Comprising:

Dynamos, drills, roll presses, lathe, cutting machine, boiler and pump, etc.

On VIEW MONDAY

Amusements

ASTOR HOUSE HOTEL

Tea Dansants every afternoon
(except Saturday and Sunday)
from 5:15 to 7:15 p.m.

Every Saturday night
Special Dinner Dance de Luxe & Grand Ball

Dancing in the Ball Room every night
(except Sunday)
at 9:30 p.m.

Featuring
Earl Currens Jazz Dance Orchestra.

Reservations:
North 200 and 908

Del Monte Cafe

452 Avenue Haig

Cabaret Dancing
Every Evening
Real Jazz Band

Beginning from May 1st
Tea will be served
Every afternoon on
Our Cool Verandah

Auto & Pony rest

THORMAN R. HYDE
Manager.

AT THE
CAFE PARISIEN
CATERING STRICTLY TO FAMILY TRADE

DINNER-DANCE
Every Evening

SPECIAL DINNER-DANCE DE LUXE
Every
SATURDAY

SPECIAL ATTRACTIONS EVERY EVENING DURING DINNER

PARISIEN JAZZ BAND
HARRY KERREY
(Leader)

For Reservations Phone C. 1915
BOB AKEO,
Manager

Toys Of Ages Ago Found In Egypt

Mostly Made Of Wood, Flat, Thin And Of Most Simple Design

The earliest toys of the ancients which have been recovered and preserved are those of the Egyptians. One of the most interesting of these is the figure of what looks like a ram crudely carved in stone, with six perfectly formed cloth sacks piled on its back as a load.

The sacks are filled with sand. The toy was found during an excavation by a party sent out by the Metropolitan Museum of Art at Hukes-dair-el-Bahri. It is a relic of the Eleventh Dynasty, about 2,160 B. C.

Another find of the Twelfth Dynasty, about 1788 B. C., consists of three very crude dolls. All are of wood, flat, thin and of the most simple design, merely suggesting the outlines of a dressed figure.

Two of them are headless, with straight arms, square shoulders and rounded piece at the bottom to indicate, apparently, the bottom of a gown, while one doll, even older, about 2,200 B. C., is merely a stick about seven inches long, with no pretense of form beyond a lump of clay molded on the stock for a body and another lump for a head. This doll, however, originally had hair of strings and tiny beads of clay.

Another doll of the same period found in the north pyramid at Lisht is surprisingly well moulded in correct human form, and has arms, legs and feet and a well-sculptured head and face with Egyptian headdress. It is of clay and well preserved.

Amusements

THÉATRE
"Cercle Sportif Francais"
A. D. C.
will give the undermentioned performance in the Ball Room
On Friday, 27th May, 1921
at 9 p.m. sharp.
"Le Secret"
3 Acts Drama
by
HENRY BERNSTEIN

For further particulars, see notice boards and posters.

Owing to the size of the Ball Room, seating accommodation is limited to 350 seats.

All seats are numbered and a plan of the Ball Room is in the hands of the Secretary.

Non-members can only obtain tickets through members, and when booking, their names must be given to the Secretary.

The performance will be followed by a dance.

Members and visitors wishing to take supper, will please note 1st Supper is at 12 o'clock and the 2nd at 1 o'clock.

Please give your name to the Secretary before 25th May, so that accommodation can be reserved.

Tickets ....$3.00 each
Supper .....$1.00 extra

LE COMITE.
37498

AMUSEMENTS

OLYMPIC THEATER
LAST TEN PERFORMANCES OF
The Bandman Opera Company

TONIGHT	The Great Gaiety Theatre London Musical Comedy Success "THE NEW SHOP GIRL"
Friday, May 6	"THE BETTER 'OLE"
Saturday, May 7.	"OH JOY" played in the States as "OH BOY"
Matinee 5.00 p.m. Sunday, May 8	"IRENE"
Monday & Tuesday, May 9 & 10	"GOING UP" Produced in the U. S. A. as "THE AVIATOR"
Wednesday, May 11	THE MAID OF THE MOUNTAINS

Prices: $3.00, $2.00, $1.00
PLANS NOW OPEN AT MOUTRIE & CO., LTD.

At the **ISIS** Theatre To-night
Thursday May, 5th
Pathe Presents
RUTH ROLAND

THE SCREEN'S BEST-KNOWN SERIAL STAR IN A THRILLING STORY OF THE GREAT WEST
"RUTH of the ROCKIES"
A Quick-Shooting, Rapid-Fire, Western Thriller; More Surprises Than Those Performed By The Greatest Magicians!

Fifteen Episodes..... Thirty-one Parts
Episode 1: **"The Mysterious Trunk"**
Episode 2: **"The Inner Circle"**
Episode 3: **"The Tower of Danger"**

Also showing
HAROLD LLOYD
in his $100,000 two part comedy
"GET OUT AND GET UNDER"
Come and make merry with Lloyd—the laughing king; he will entertain you.

Box seat $1.00, Dress Circle 60 Cts. Stall 40 Cts.
Two performances nightly at 7:15 & 9:30

RETURN ENGAGEMENT
BY POPULAR REQUEST
The Management of the—
ASTOR HOUSE
Has Been Able to Arrange for a Return and
FINAL ENGAGEMENT
of
SIGNOR AND SIGNORA MOLINARI
(Tenor and Soprano)
NOTED ITALIAN OPERA SINGERS
for
NEXT SATURDAY NIGHT
They Will Be Heard in the Dining Room and in the Ball Room in a New Repertoire of Songs.
The Ovation Given These Delightful Singers Last Saturday Night at the Astor House Constitutes the Musical Sensation of the Season.
No Entrance Fee: Make your table reservations early
'Phone N 200 or N 908

LYCEUM THEATRE
Tonight, Thursday, at 9.15
THE H. B. WARING COMPANY
IN
The Wyndham's Theatre success
"THE CHOICE"
By Alfred Sutro

PROGRAMME FOR WEEK

Friday, 6th May	The Great Divorce Court Play **"A BUTTERFLY ON THE WHEEL"** By E. C. Hemmerde, K.C., M.P.
Saturday, 7th May	Dumas' Delightful Comedy **"A MARRIAGE OF CONVENIENCE"**
SATURDAY MATINEE 7th May	**"THE MERCHANT of VENICE"** Special Arrangements for Schools

NOTE:— No Increase in Prices; Booking At Moutrie's

VICTORIA THEATRE
Toninght -:- Toninght

Showing
WILLIAM S. HART
in the
"SILENT MAN"
The most absorbing, spectacular and thrilling vehicle Hart has ever appeared in. The reckless and death-defying feats he performs eclipse anything he has previously done

and
"LOVE'S FALSE FACES"
Comedy in Two Parts

Matinee on Saturday, May 8th at 4 p.m.
SAME PROGRAMME

AT THE APOLLO THEATRE
MATINEE, Saturday at 4 p.m.
Samuel Goldwyn presents
MABEL NORMAND in "PINTO"
Talk about fun!
Why there's tons of joy in every foot of "Pinto." You'll laugh yourself into hysterics.
Usual matinee prices.

MATINEE, Sunday at 3 p.m.
The most attractive Goldwyn Production, full of realistic effects
"FLAME of the DESERT"
7 parts 7 parts
Featuring
GERALDINE FARRAR
and
Lou TELLEGEN
Romantic love appeal and political intrigue form the basis of this remarkable story.
USUAL MATINEE PRICES

Russian Light Opera and Operette Co.
AT THE
APOLLO THEATRE
TO-NIGHT *TO-NIGHT*

Thursday May 5th
By Special Request will stage
"The COUNT of LUXEMBOURG"
Music By LEHAR. A well-known operette with familiar light and catchy songs

Friday May 6th
The Company will play
"THE DOLLAR PRINCESS"
Solomon in all his glory and any American millionaires never dressed so beautiful as the actress in this play.

Saturday May 7th
presenting
The mirth-provoking and very piquant operette
"LE ROI S'AMUSE"
A Sensation of Paris Life! A Triumph of Joy! Music by Nelson, Synopsis in English.

Sunday May 8th
"The QUEEN of DIAMONDS"
No dialogues, only singing and dancing.
THE MOST AMUSING OPERETTE.
PRICE $1, $2 and $3.
Booking at ROBINSON'S, 97 Szechuen Road.
MANAGEMENT, DAROFF AND SHTERN
COMMENCING DAILY at 9:15 P.M. SHARP.